GUERNSEY
BREEDERS' JOURNAL

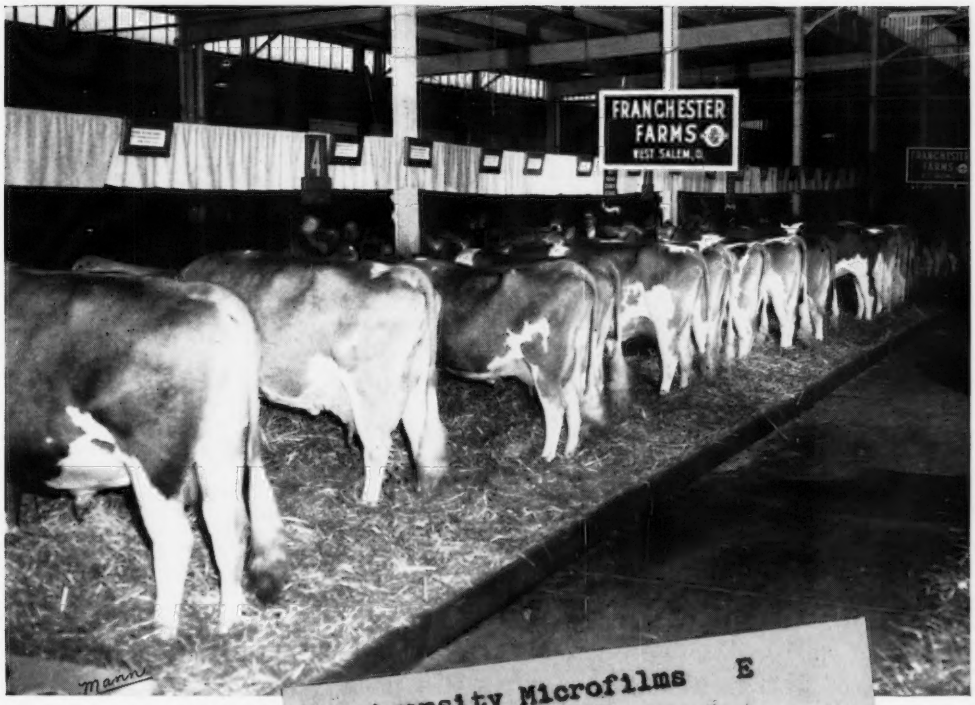

University Microfilms E
Library Services
Xerox Corporation
Ann Arbor, MI 48106

January 23
1968

DEDICATED TO BREED PROGRESS

GOLDEN GUERNSEY MILK PRODUCTS

SARIVAL

4 INDIVIDUALS AND OUR JUNIOR GET - NOMINATED FOR ALL-AMERICAN

BULL CALF

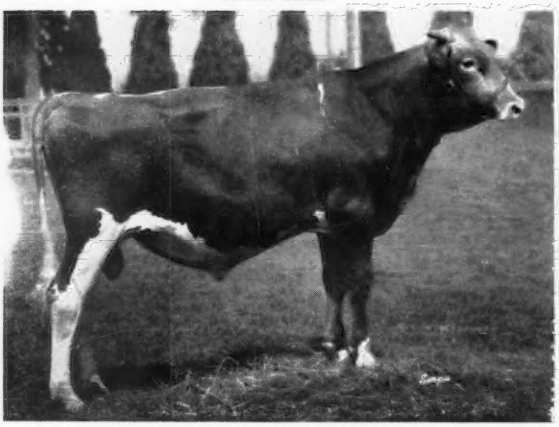

SARIVAL DARK MARK

1st Bull Calf, Southwestern National, 2nd Sr. Bull Calf, Arizona State Fair and 4th Bull Calf, National, 1967. A son of the "Dark Horse".

AGED BULL

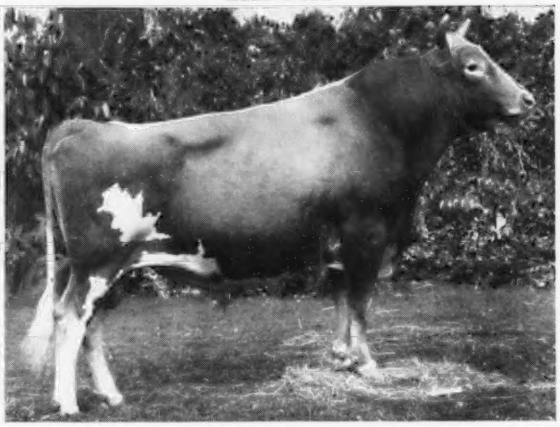

HIGH MEADOWS JOLLY LAFAYETTE

1st Aged, Sr. & Gr. Ch., California State Fair, Great Western Dairy Show, Southwestern National, Arizona State Fair and National, 1967.

HEIFER CALF

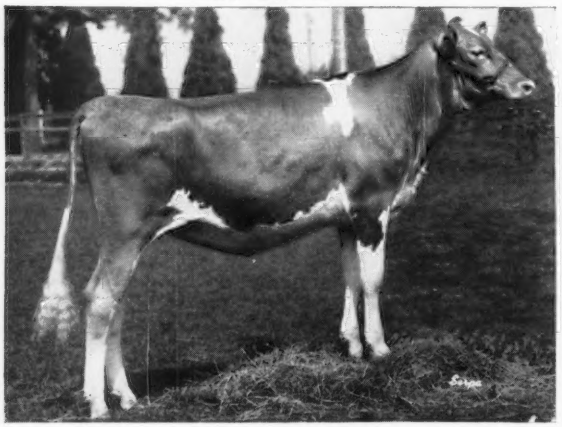

SARIVAL DARK BONNIE

1st Heifer Calf, Great Western Dairy Show, Southwestern National, 1st Senior Heifer Calf, Arizona State Fair, and 6th at the National, 1967. A daughter of the "Dark Horse".

JUNIOR YEARLING HEIFER

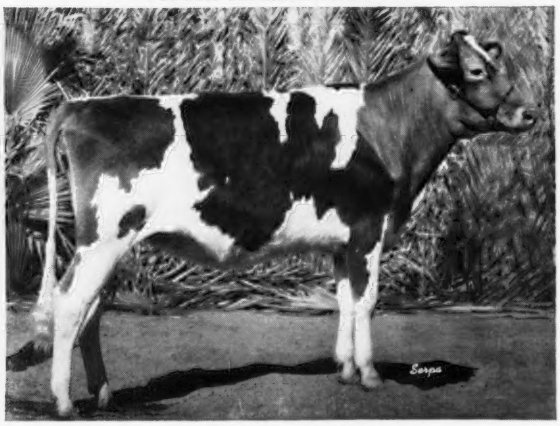

ANSMIL D. JUDITH

1st Jr. Yr. & Jr. Ch., Ohio State Fair, Arizona State Fair and the National Guernsey Show, 1967. A daughter of "Dividend".

Junior Get of **SARIVAL ECLIPSE PHIL**

1st, Great Western Dairy Show, Southwestern National and 5th at the National, 1967, showing **Sarival Dark Maryann, Sarival Dark Bonnie, Sarival Dark Minnie,** and **Sarival Dark Joanne.**

SARIVAL GUERNSEYS

"From Salt River Valley Where The Sun And Guernseys Shine"

Farm located 1 mile East, 3 miles North of Glendale

William J. Rasmussen, Owner

Rt. 3, Box 370, Glendale, Ariz. 85301

1967 ALL-AMERICAN NOMINATIONS

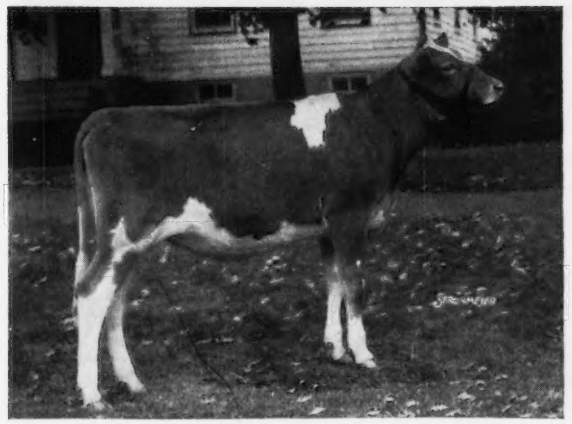

WOODACRES BARONESS RHODA — Heifer Calf
1st Heifer Calf, N. J., Pa. A-A, Jr. Ch., N. J., Res. Jr. Ch., Pa. A-A. One of the oldest daughters of our promising young sire, Woodacres Chiefs Bond.

Although we did not show at the National this year, we are pleased to have these 5 nominations for ALL-AMERICANS. It is interesting to note that the 4-Year-Old and the Aged Cow also made up our nominated All-American Produce

The only two maternal brothers nominated were bred by Woodacres. We congratulate their owners on purchasing these bulls for their herd sires.

WOODACRES

BOX 669, PRINCETON, N. J. 08540

Maternal Sisters — Nominated For A-A Produce

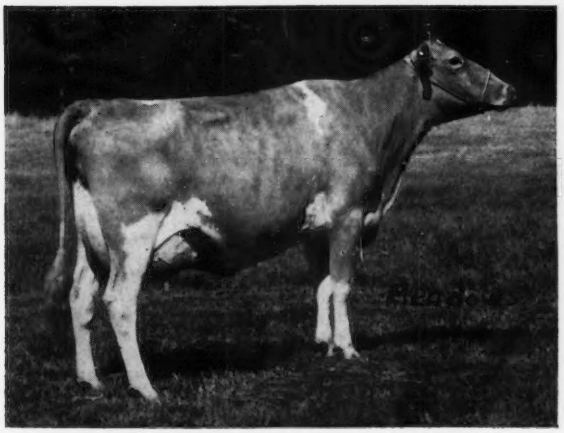

FIRVIEW D. MARILEE (E) — 4-Year-Old
1st 4-Year-Old and 1st 4-Year-Old Udder, Evergreen Classic, N. J. State Show, 2nd 4-Year-Old, 1st 4-Year-Old Udder, Pa. A-A, 1967. 11552—514—4—6DHIR—226 days—2x, still on test. Due 6/10/68 to Lyrene May Rose Prince. Sire: **Western Glow Darimost.**

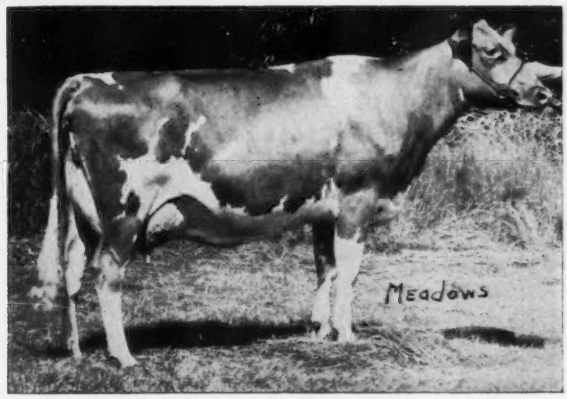

FIRVIEW PRINCE'S MARY JO (E—91.5%) — Aged Cow
1st Aged Cow, Sr. & Gr. Ch., Evergreen Classic, N. J. State Show, 4th Aged Cow, Pa. A-A, 1967. 13840—673—5—4DHIR—273 days—2x, Still on test. Due 4/26/68 to Western Glow Dutchess Superior. Sire: **Lake Louise Patsy's Prince.**

Both are daughters of **Firview Ginger's Mary** (VG), 14368—609—5DHIR—305—2x, 14028—588—8DHIA—305—2x, she dam of the 1st Produce at the Evergreen Guernsey Classic, N. J. State Show, Pa. A-A, 1967, nominated for All-American Produce, 1967.

Maternal Brothers

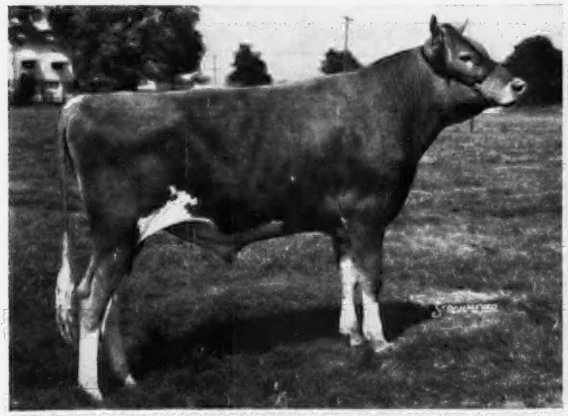

WOODACRES KING'S VICTORIOUS — Junior Yearling Bull
1st Jr. Yr. Bull and Res. Jr. Ch., Pa. A-A, 1967. Sire: **Fairlawn Hornet's Sailor King.** Dam: **Woodacres Leader's Violet,** 14484—643—6HIR—305—2x, 14570—683—7HIR—305—2x. **NOW OWNED BY MT. PLEASANT PLANTATION, ANDREWS, S. C.**

WOODACRES NANCE'S VALIANT — 2-Year-Old Bull
1st 2-Year-Old, Sr. & Gr. Ch., New Mexico, Oklahoma, Tulsa, Louisana State Fair, 1st 2-Year-Old, Res. Gr. Ch., Arizona, 2nd Bull 2 Years and Older, National (1st place for 2-year-olds in this class at the National). Sire: **Norgert's Royal Nance.** Dam: **Woodacres Leader's Violet.** She is also the dam of Woodacres Chief's Violet (E), 12445—599—Jr3HIR—305—2x, sold in 1965 to Kleinpeter Farms Dairy, Inc., Baton Rouge, La., for $3,400. **OWNED AND SHOWN BY PRICE-BLACK FARMS, INC., ARREY, NEW MEXICO.**

PLAN TO VISIT US DURING 1968, WE HAVE A TOP SELECTION OF CHOICE BULL CALVES OUT OF SOME OF OUR BEST COWS AVAILABLE FOR SALE.

Don't Forget

On February 1, 1968, there will be some

CHANGES IN REGISTRATION FEES

NEW FEES for animals OVER 8 months old:

	Animals 8-12 mos.	12-24 mos.	Over 24 mos.*
AGCC Member	$6	$15	$20
Non-member	$7	$16	$21

*subject to approval by the Board of Directors

There is **NO CHANGE** in fees to register animals **UNDER** 8 mos.

They still are $4 for members and $5 for non-members.

UNTIL FEBRUARY 1, 1968, fees to register animals over 8 mos. old are:

	Animals 8-12 mos.	12-24 mos.	Over 24 mos.*
AGCC Member	$5	$10	$15
Non-member	$6	$11	$16

*subject to approval by the Board of Directors

Please let us know if you need application blanks — and how many.

The American Guernsey Cattle Club
Peterborough, New Hampshire 03458

Index of Advertisers

Adohr Farms — Calif. 61
American Guernsey Cattle Club — N. H. 54
American Guernsey Cattle Club Post Convention Tour — Calif. 107
Angstman Guernsey Farm — Minn. 106
Arizona Farms Guernseys — Ariz. 133
Box 32 105
Brownies Guernsey Farm — Ore. 59
Buyers' Guide — Sellers' Help 62
California Guernsey Cattle Club, Inc. — Calif. 55
Clover Jack Guernsey Farm — Calif. 139
Curtiss Breeding Service — Ill. 134, 135
Edisto Farms — S. C. 112
Friendship Hill Farm — Pa. 137
Gold Banner Farm — Ohio 110
Happy Hill Farm — Ohio 105
Ideal Guernsey Farms — N. J. 56
Indian Lore Guernsey Farm — Ind. 138
Lay Laine Guernsey Farm — Fla. 108
Lyrene Guernsey Farm — Mich. 112
Maple Brook Farm — Ore. 136
Marsh Homestead — Ore. 114
Maxvale Guernsey Farm — Wash. 114
Maylee Manor — Mich. 110
McDonald Properties — N. Y. 116
Merryman Co. — Md. .....IV Cover
National Agri'l Supply Co. — Wis. 105
Nelson, Ole — Minn. 136
Noba, Inc. — Ohio .....III Cover
Overlea Farm — Conn. 107
Pine Ridge Farm — Minn. 136
Rockyhill Farm — Wash. 115
Rolling Acres Farm — Ill. 111
Rosewood Farms — Ill. 109
Roundtree Dairy Farm, Inc. — Va. 107
Sarival Guernseys — Ariz. ....II Cover
Schwinghamer Guernsey Farm — Minn. 106
Select Sires — Ohio 140
Transcript Printing Co. — N. H. 107
Valleyland Farm — Minn. 106
Valley Set Farm — Ind. 113
Vanher Guernsey Farm — Ore. 115
Woodacres — N. J. 53

1967 REGISTRATIONS SHOW AN INCREASE OVER 1966

THERE were 47,466 animals registered in 1967 — an increase of 270 over the number registered in 1966.

A total of 2,463 bulls were registered, for a 3.4 per cent increase over 1966.

Transfers were down six per cent from 1966, with a total of 25,168 recorded this past year.

More details on 1967 Herd Register activities will appear in the Annual Report that will be published in a later issue of the Journal.

Chat . . .

GEORGE D. PETERSON, Happy Hollow Guernsey Farm, Wilson, Wis., has recently added an extension on his barn to accommodate 90-100 milkers in tie comfort stalls. George has also installed a herringbone milking parlor setup.

Michigan Guernseys were well represented by both cattle and spectators at the 1967 NATIONAL GUERNSEY SHOW at Columbus, Ohio. Special thanks go to Mr. and Mrs. "Shorty" Hammond and Tom Woodworth, who did a very fine job of taking the 15 head to the show, caring for them, and getting them home in fine shape. Thanks also goes to Walter Jackson, Caro, and Waldo Garner, Vassar, for helping to get the herd assembled.

Senior employees of The American Guernsey Cattle Club who were recently awarded service pins: *Front row, Alfred Morin, 30 years; Mary Cass, 25 years; Bernice Codman, 25 years; Myrtle St. Pierre, 15 years; Elinor Beverstock, 35 years; Elizabeth Cashion, 15 years; Rose Smith, 5 years, and Jeannette Doane, 15 years. Back row, Mike Stuhlsatz, 15 years; Richard Price, 30 years; Robert Paquet, 20 years; Donald Paquet, 35 years; Dorothy Parkhurst, 10 years; Elinor Smith, 15 years, and Agnes Nutting, 45 years.*

We'll See You —

In The Golden State — CALIFORNIA

At The Golden Gate — SAN FRANCISCO

In Sixty-Eight — MAKE PLANS NOW

Second Class postage paid at Peterborough, New Hampshire

Ideal Guernsey Farms

GOLDEN GUERNSEY

BUILDING ☆ FOR ☆ A ☆ CENTURY

THE WORLD'S GREATEST PRODUCING HERD OF PUREBRED GUERNSEYS
NO BUSINESS TRANSACTED ON SUNDAY

6 NOMINATIONS FOR 1967 ALL-AMERICANS

HEIFER CALF

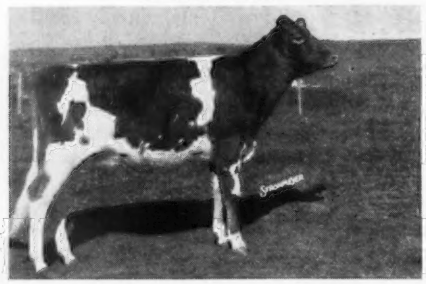

IDEAL'S SURFACE'S JENNIFER
2nd Heifer Calf, N. J. Guernsey Show, Pa. A-A, 1st, National Guernsey Show, 1967.

2-YEAR-OLD

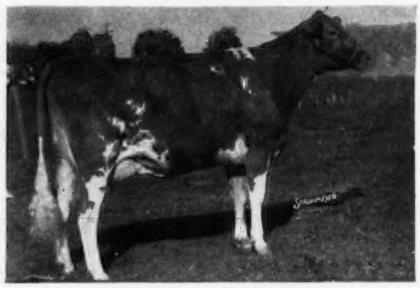

IDEAL'S PS' KYNA
2nd 2-Year-Old, Pa. A-A, National Futurity, 3rd, N. J., National as a 2-Year-Old, 1967.

JUNIOR YEARLING

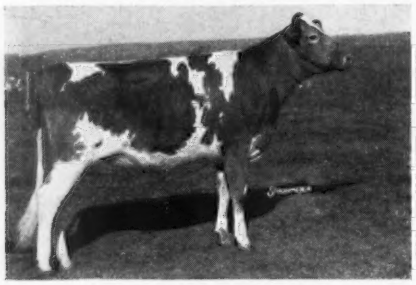

IDEAL'S FACTOR'S MINT
2nd Jr. Yr., N. J., Pa. A-A, 3rd, National, 1967 — member of our FACTOR Junior Get (pictured below).

AGED BULL

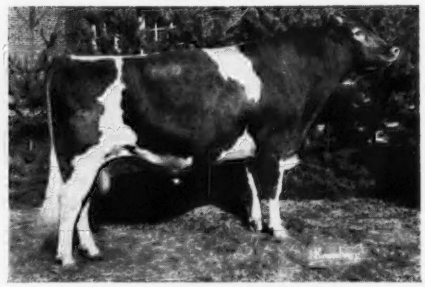

IDEAL'S FACTOR
1st Aged Bull and Grand Champion, Pa. A-A, 5th at the National, 1967. His first 10 classified daughters average 87.4% — highest for any Guernsey sire on his first 10 daughters.

A FACTOR JUNIOR GET

Junior Get of IDEAL'S FACTOR
Left to right: **Ideal's Factor's Mint — nominated for All-American Jr. Yr., 1967; Ideal's Factor's Anna May; Ideal's Charlemagne; Ideal's Factor's Peggy. 1st Jr. Get, Pa. A-A, 4th at the National, 1967.**

BEST 3 FEMALES

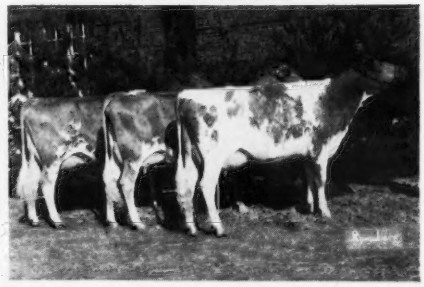

Left to right: **Ideal's PS' Kyna — nominated for All-American 2-Year-Old; Ideal's Kraft's Dotmay; Ideal's NAA's Bet. 1st Best 3 Females, Pa. A-A, 4th, National (different combination), 1967.**

"IT'S ALL IN THE RECORDS"

Guernsey Dairy Cattle Division
Dr. John Tanis, D.V.M.
Jacob Tanis, Owner
Fred Piekenbrock, Herdsman

Farm Division, including Angus and Landrace Hogs
Jacob Tanis, Jr., Manager
Emery Castimore, Asst. Manager

IDEAL GUERNSEY FARMS — Augusta - Sussex County - New Jersey 07822

The American Guernsey Cattle Club
70 Main St., Peterborough, N. H. 03458
Tel. 603—924-3344
OFFICERS AND BOARD OF DIRECTORS
Frank D. Brown, Jr., Port Deposit, Md. 21904, President, '71. Tel. 301—375-2311
Monroe C. Bouton, R. 2, Mount Vernon, Ohio 43050, Vice-President, '68. Tel. 614—392-6206
Robert H. Lage, R. 3, Davenport, Iowa 52804, 2nd Vice-President, '69. Tel. 319—285-9885
F. X. Chapman, Secretary-Treasurer.
Kenneth A. Brighton, Attorney. Tel. 603—924-3361
Robert W. Basse, R. 7, Murfreesboro, Tenn. 37130, '69.
G. P. Black, Box 37, Arrey, New Mex. 87930, '72. Tel. Hatch 267-4274
Donald T. Burton, R. 1, Box 26, Eagle, Wis. 53119, '71. Tel. 414—495-2278
W. Clark Fleming, Jr., P. O. Box 5506, Virginia Beach, Va. 23455, '72. Tel. 464—3525
Harry A. Herman, P. O. Box 1033, Columbia, Mo. 65201, '72. Tel. GI 2-1008
Leon R. Kleinpeter, Jr., R. 6, Box 50, Baton Rouge, La. 70815, '68. Tel. WA 1-1421
Greyble L. McFarland, Jr., RD 1, Box 708, Indianapolis, Ind. 46227, '70. Tel. 317—787-2234
Richard H. Merritt, Town Farm Rd., Farmington, Conn. 06032, '71. Tel. 203—677-1583
Stanley Murphy, R.D. 1, Tully, N. Y. 13159, '70. Tel. 315—696-8763
Joe Pritzl, Fruitland, Idaho 83619, '69. Tel. 208—452-3375
Jacob Tanis, Augusta, N. J. 07822, '68. Tel. 201—383-2921
Raymond F. Witmer, R.F.D. 1, Willow Street, Pa. 17584, '70. Tel. 717—786-3526
(Year indicates Board term expiration.)
ADMINISTRATION
F. X. Chapman, Secretary-Treasurer
COMPTROLLER
F. Russell Abbott
DATA PROCESSING
George N. Eastman, Director
GUERNSEY BREEDERS' JOURNAL
Richard G. Price, Managing Editor
Arlene M. Delaney, Editorial
John R. Wheeler, Advertising
HERD REGISTER
Irving E. Nichols, Director
PEDIGREES AND CLASSIFICATION
Clarence W. Greenie, Director
Lawrence O. Colebank, Official Classifier 400 Circle Hill Drive, Knoxville, Tenn. 37919. Tel. 615—588-2243
PRINTING
Leonard E. Cashion, Director
PRODUCTION TESTING
Socrates Kereazis, Director
PROMOTION
Bill Maynard, Director
EXTENSION
West North Central Territory: Iowa, Kan., Minn., Mo., Neb., N. Dak., S. Dak., and Wis.
William Chilcoat, Lakeville, Conn. 06039. Territory: New England. (Breeder Representative.) Tel. 203—435-9404.
A. Wendell Fuhriman, Room 1, Thatcher Bldg., Logan, Utah 84321. Territory: Ariz., Calif., Colo., N. Mex., Nev., S. W. Tex. and Utah. Tel. 801—752-2362
Louis Gruninger, III, Room 120, Bartlett Hall, Rutgers College of Agriculture, New Brunswick, N. J. 08903. Territory: N. J. Tel. 201—249-0992
William H Juzi, P. O. Box 458, Camp Hill, Pa. 17011. Territory: Del. and Pa. Tel. 717—737-0551
Jimmy C. McLain, Box 23, Senatobia, Miss. 38668. Territory: Ark., La., Miss., Okla., Tenn. and Tex. Tel. 601—562-6531
George R. Pankey and R. A. McLaughlin, Asst., 4901 West Clay St., Richmond, Va. 23230. Territory: D. C., Md., Va. and W. Va. Tel. 703—288-7776
H. Joseph Pendergast, 6 South Grand St., Cobleskill, N. Y. 12043. Territory: N. Y. Tel. 518—234-7461
Sam R. Taylor, 10891 Sunnyside Rd., Clackamas, Ore. 97015. Territory: Idaho, Mont., Ore., Wash. and Wyo. Tel. 503—658-3612
Warren Vander Hule and Ralph W. Coarsey, 213 Townes Rd., Columbia, S. C. 29210. Territory: Ala., Ga. and N. and S. C. Tel. 803—772-2820
Carroll L. Ward, Jr., P. O. Box 146, Astatula, Fla. 32705. Territory: Florida. (Breeder Representative.) Tel. 904—343-3328

GUERNSEY BREEDERS' JOURNAL

IN THIS ISSUE
JANUARY 23, 1968

Vol. 121 — No. 2

FEATURES

58 **What We See Depends On How We Look At It** – By R. G. Price
60 **Nominations Due For Directors February 24**
63 **Cull, Cull and Cull** – By Dr. E. S. Harrison
64 **14th Annual All-American Nominations**
83 **All-American Contest Entry Blank**
84 **1967 Public Auction Sales In Review**
93 **Missouri Annual Meeting** – By G. B. Secker
93 **Eastern G. B. A. Meeting** – By Wm. H. Juzi
94 **Oregon Annual Meeting** – By Francis Hertel
95 **Iowa Annual Meeting** – By George W. Chambers
95 **Washington Annual Meeting** – By Sam R. Taylor
96 **Ketosis**
97 **Northfield Farm Dispersal**
97 **1st Buckeye Quality-Production Sale** – By Ronald D. Eberhard
97 **248th Special Sale** – By Wm. H. Juzi
97 **249th Special Sale** – By Wm. H. Juzi
98 **Coccidiosis In Dairy Cattle** – By Willard H. Daniels
99 **Royal Winter Fair**

DEPARTMENT INDEX

55 **Index of Advertisers**
101 **New Reserved Prefixes**
101, 105 **New Members**
103 **Class Leaders:** Noble D.Dora, Belle Vista M.W.Lu, Earlrene Lucky Alvina, Elsview Farm Wistar's Fern, Hildiemaid Fame's Virtue B, Leafy Lane Diamond Luster, Maple Lawn Farm Tame, Normandy Fame's Meadow, Queen S.Rose
117 **Official DHIR Production Records**

THE COVER

Franchester Farms, Inc., West Salem, Ohio, exhibit at the Ohio State Fair, which included Franchester B. Bft. Cecil, senior and grand champion bull and best male bred by exhibitor; Franchester Designer's Maid, reserve junior champion female; first prize get of Franchester Cecilia's Bonanza, and first prize dairy herd.

Subscription Price: United States, $3.00 per year.
Outside United States, $4.00 per year. Microfilm subscriptions available.
CLOSING DATES FOR ADVERTISING COPY
7th of the month preceding for issue of the 7th.
23rd of the month preceding for issue of the 23rd.
(Each issue is mailed eight days before date of publication)

Published Bi-Weekly on the 7th and 23rd of each month, except issue of December 23rd, by The American Guernsey Cattle Club, 70 Main Street, Peterborough, New Hampshire 03458.

Any address changes should be sent to
Guernsey Breeders' Journal, 70 Main St., Peterborough, N. H. 03458
Telephone: 603-924-3344

WHAT WE SEE DEPENDS ON HOW WE LOOK AT IT

Learn from the mistakes of others—you can't make them all yourself.

No herd or dairy operation reaches the top or achieves greatness without encountering some difficulties and adverse setbacks on the way up. We all know of herds and breeders who achieved greatness and became leaders in their field, but it wasn't always that way. Hard work, perseverance, good judgment, profiting by the mistakes of others, luck, and the acquired know-how that comes from experience, are all factors that make it possible to overcome the difficult and adverse times, to reach the pinnacle of success and the easier days.

Don't do things today that you will have to undo tomorrow.

It is well to always be on guard for mistakes that will undo the progress already made. Plan each day the things and goals you want to achieve in the tomorrows to come.

The highest towers are built from the ground up on a strong foundation.

Progress and success in building a herd of registered dairy cattle are also built from the ground up, on a solid, sound, firm foundation. Start with good cows, cows with a will to work. Plan your herd and its matings so you have a right to expect improvements and progress. Study your cattle, know their faults and weaknesses, then plan your program accordingly. A program of testing, classifying, showing, advertising, better farm management, fertilization, and improved operational methods, can build the solid base or foundation that makes for herd improvement.

Things turn up for those who dig.

No one breeds and develops a top herd unless those connected with the operation have a desire to dig and find better, more efficient ways of doing things.

You'll never be able to do everything at once, but you can do something at once

In the breeding of registered cattle, and in dairying, like in other industry, it is well to be organized and keep first things first. It does not pay to start several jobs and never carry any to completion. Determine what is more important and urgent at a particular time, then get started on it and do something about it.

Richard G. Price

Golden Guernsey, Inc.

Tel. 603—924-3344

OFFICERS

Frank D. Brown, Jr., Port Deposit, Md. 21904, President, '71. Tel. 301—375-2311

Monroe C. Bouton, R. 2, Mount Vernon, Ohio 43050, Vice-President, '68. Tel. 614—392-6206

F. X. Chapman, Secretary-Treasurer

F. Russell Abbott, Comptroller. Ervin F. Diamond, Asst.

GOLDEN GUERNSEY COMMITTEE

Gavin W. McKerrow, Chairman, Pewaukee, Wis. 53072, '68. Tel. 414—562-7316

Merritt H. Adamson, 401 Wilshire, Suite 210, Santa Monica, Calif. 90401, '69. Tel. 213—451-5515

Robert W. Basse, R. 1, Old Hickory, Tenn. 37138, '69. Tel. 615—847-3013

Frank D. Brown, Jr., Port Deposit, Md. 21904, '68. Tel. 301—375-2311

W. Clark Fleming, Jr., P. O. Box 5506, Virginia Beach, Va. 23455, '70. Tel. 464-3525

Leon R. Kleinpeter, Jr., R. 6, Box 50, Baton Rouge, La. 70815, '68. Tel. WA 1-1421

Richard H. Merritt, Town Farm Rd., Farmington, Conn. 06032, '70. Tel. 203—677-1583

(Year indicates Committee term expiration.)

ADMINISTRATION

F. X. Chapman, General Manager

F. N. Perry, Sales—Promotion Manager

Robert Max, Account Executive
5855 Horrell Rd., Dayton, Ohio 45426
Tel. 513—837-3240

REGIONAL MANAGERS

FLORIDA & NEW ENGLAND
Mike Stuhlsatz, AGCC Office.

MARYLAND AND VIRGINIA
George R. Pankey
R. A. McLaughlin, Asst.
4901 West Clay St., Richmond, Va. 23230. Tel. 703—288-7776

MICHIGAN
Edward J. Wright, 10540 Gratiot Rd., Saginaw, Mich. 48603. Tel. 517—792-4746

TRI-STATES
Darrell Ehrlich, 330 W. Broadview Drive, Lincoln, Neb. 68505. Tel. 402—466-3788

STATE REPRESENTATIVES

CALIFORNIA
W. D. Moffat, Sec., Calif. G. C. C., Inc., P. O. Box 636, Jackson, Calif. 95642. Tel. 209—223-0478

ILLINOIS
George A. Campbell, Field Sec., Ill. G. B. A., Inc., 5 N. River St., Batavia, Ill. 60510. Tel. 312—879-3396

INDIANA AND KENTUCKY
Robert E. Jones, Sec.
Ind. G. B. A., Box 426, Mulberry, Ind. 46058. Tel. 317—296-2666

MISSOURI
G. B. Secker, Field Representative
Mo. G. B. A., 516 Broadway, Box 629, Hannibal, Mo. 63401. Tel. 314—221-4296

NEW JERSEY
Louis Gruninger, III, Field Sec.
N. J. G. B. A., Inc., Room 120, Bartlett Hall, Rutgers College of Agriculture, New Brunswick, N. J. 08903. Tel. 201—249-0992

NEW YORK
H. Joseph Pendergast, Business Manager, N. Y. State G. B. Co-Op., Inc., 6 South Grand St., Cobleskill, N. Y. 12043. Tel. 518—234-7461

OHIO
Ronald D. Eberhard, Business Manager, Ohio G. B. A., 633 High St., P. O. Box 289, Worthington, Ohio 43085. Tel. 614—885-6683

PENNSYLVANIA AND DELAWARE
William H. Juzi, Business Manager
Arthur L. Mulford, Golden Guernsey Sales
John F. Blyholder, Jr., N. E. Fieldman
Pa. G. B. A., P. O. Box 458, Camp Hill, Pa. 17011. Tel. 717—737-0551
Willard W. Walton, W. Fieldman, 596 Farview Drive, Greensburg, Pa. 15601. Tel. 412—837-2597

SOUTHEASTERN GUERNSEY FIELD SERVICE
Warren Vander Hule, Sec.-Treas.
Ralph W. Coarsey, Field Representative, 213 Townes Rd., Columbia, S. C. 29210. Tel. 803—772-2820

WISCONSIN
Leslie Peckham, Field Sec., Wis. G. B. A., 38 S. Water St., W., Fort Atkinson, Wis. 53538. Tel. 414—563-4100

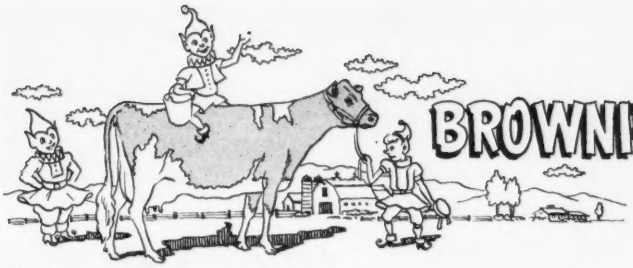

BROWNIES GUERNSEY FARMS

Woodburn, Oregon

Gold ★ HERD — 1964 **Gold ★ Breeder — 1965, 1966**

ORMOND IS ONE OF THE BEST YOUNG BULLS I HAVE BRED AND I AM PLEASED TO HAVE HIM GO TO EASTERN, WHERE HE WILL HAVE A GREAT FUTURE

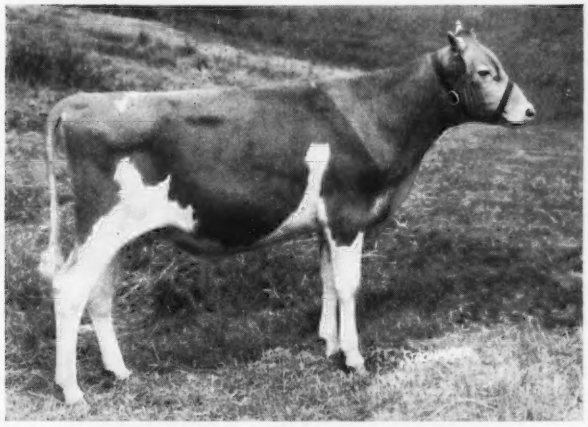

BROWNIES FARMS ORMOND

His Sire

WESTERN GLOW DARIMOST
AI Gold Star Sire
USDA Daughters—Herdmate Comparison 9/67
102 dtrs. 141 recs. 52 herds—10731M—4.72—507F
All Herdmates average 10081M—
4.72—474F
Pred. Diff. +600M +30F
11/67 79 Class. Dtrs. Av. 84.9—6E—43VG—27D—3A

His Dam

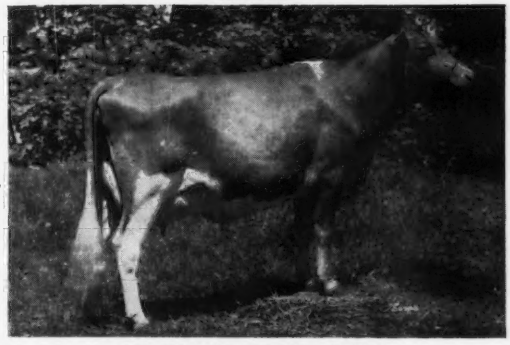

BROWNIES FARMS OCEAN
Very Good 3 times
14968—752—Jr2HIR—365—2x
17230—865—Jr3DHIR—365—2x
Classified 88.5, 1967, while dry.
1 daughter, Brownies Farms Oceena, VG, 10400—537—2—5DHIR—293—2x

The herd was classified for the eighth time on June 14, 1967

68 HEAD — 1 Excellent — 43 Very Good — 21 Desirable — 3 Acceptable

Orville L. Brown Telephone — Gervais 792 - 3638 **R. 1, Box 417**
Herd on DHIR Test — We Show — We Classify **WOODBURN, OREGON 97071**

CALENDAR OF COMING EVENTS

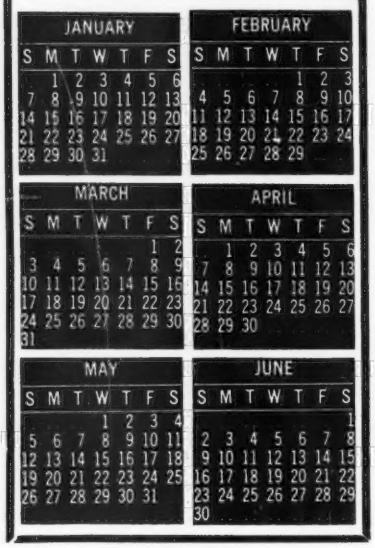

Sales

JANUARY

Jan. 25. 250th Special Guernsey Sale, Lancaster, Pa. Sale managed by the Pennsylvania G. B. A., P. O. Box 458, Camp Hill, Pa. 17011.

FEBRUARY

Feb. 10. Coleman Farm Dispersal Walter Coleman, owner, Indiana State Fairgrounds, Indianapolis, Ind. Sale managed by The Merryman Company, Sparks, Md. 21152 and the Indiana G. B. A., Box 426, Mulberry, Ind. 46058.

Feb. 13. Dispersal of herd owned by Mrs. A. Wayne Wells, R. 2, Box 215, Marshall, Wis. 53559.

Feb. 15. Complete Dispersal, Alton E. Knight herd, at the farm, Le Roy, Minn. Sale managed by Ole Nelson, Dassel, Minn.

Feb. 22. 251st Special Guernsey Sale, Lancaster, Pa. Sale managed by the Pennsylvania G. B. A., P. O. Box 458, Camp Hill, Pa. 17011.

MARCH

March 9. 3rd Blue Ribbon Heifer Sale, University Farm, St. Paul, Minn.

APRIL

April 19. Important Dispersal, managed by the Ohio G. B. A., P. O. Box 289, Worthington, Ohio 43085.

April 20. 1st Ohio Invitational Guernsey Show and Sale, Ohio Exposition Center, Columbus, Ohio. Sale managed by the Ohio G. B. A., P. O. Box 289, Worthington, Ohio 43085.

MAY

May 4. 43rd Renewal of The Guernsey Sale, Cow Palace, San Francisco, Calif. Sale managed by The Merryman Company, Sparks, Md. 21152.

May 20. Sixth Kentucky National Guernsey Show and Sale, Exposition Center, Louisville, Ky. Sale managed by Buzz Garey, 100 Walnut Lane, Morrisville, Pa. 19067.

SEPTEMBER

Sept. 30. Missouri State Sale, Livestock Pavilion, University of Missouri, Columbia, Mo.

OCTOBER

Oct. 21. Butterfat Sale, Mulhocaway Farm, Rosemont, N. J. Sale managed by Buzz Garey, 100 Walnut Lane, Morrisville, Pa. 19067.

Meetings

JANUARY

Jan. 22-27. New Jersey Farmers' Week, Trenton, N. J. **Dairy Day, Jan. 24,** Forsgate Country Club, Jamesburg, N. J.

Jan. 23-25. 1968 Vermont Farm Show, Municipal Auditorium, Barre, Vt.

Jan. 24. Vermont G. B. A. Annual Meeting, Venetian Restaurant, N. Main St., Barre, Vt.

Jan. 29. Michigan G. B. A. Annual Meeting, Kellogg Center, Michigan State University, East Lansing, Mich.

Jan. 29-Feb. 2. Farmers' Week, Michigan State University, East Lansing, Mich.

FEBRUARY

Missouri District Meetings

Feb. 19. District 1, High School, Palmyra, 7:00 p.m. Carry in supper.

Feb. 20. District 5, Lewis Cafe, St. Clair, 11:00 a.m.

Feb. 21. District 6, Sunnyhill Dairy Dining Room, Cape Girardeau, 11:00 a.m.

Feb. 22. District 7, Lebanon. (Place to be announced later.)

Feb. 23. Districts 8, 9, 10, Springfield. (Place to be announced later.)

Feb. 26. District 4, Cass County Farm Bureau, Harrisonville, 12:00 noon.

Feb. 27. District 3, Chillicothe. (Place to be announced later.)

Feb. 28. District 2, Macon. (Place to be announced later.)

MARCH

March 16. Ohio G. B. A. Annual Meeting, Arts and Crafts Bldg., Ohio State Fairgrounds, Columbus, Ohio, 9:30 a.m.

APRIL

April 8. New York State G. B. Co-Op. Annual Meeting, Hotel Augustan, Cobleskill, N. Y.

April 8-12. University of Connecticut College of Agriculture Cattle Reproduction and Artificial Insemination Short Course, Storrs, Conn.

MAY

May 1-4. The American Guernsey Cattle Club Annual Convention, Sir Francis Drake Hotel, San Francisco, Calif. 94101.

May 10-11. 43rd Annual Convention New York Association of Future Farmers of America, State Fairgrounds, Syracuse, N. Y.

JUNE

June 16-19. American Dairy Science Association Annual Meeting, Ohio State University, Columbus, Ohio.

Fairs and Shows

JANUARY

Jan. 26-Feb. 4. Southwestern Exposition and Fat Stock Show, Fort Worth, Texas. Guernseys will be judged on Feb. 1.

FEBRUARY

Feb. 6-17. Florida State Fair, Tampa, Fla. Guernseys will be judged on Feb. 15 (open) and Feb. 13 (jr.) by G. M. Cairns.

Feb. 9-18. San Antonio Livestock Exposition, San Antonio, Texas. Guernseys will be judged on Feb. 14 (open) and Feb. 16 (jr.).

A few weeks ago, LISETER FARM, Newtown Square, Pa., last their big pony barn through a fire of undetermined origin. The loss of the buildings and hay alone is figured at $175,000. No value has been put on the eight ponies lost, some of which were Mrs. duPont's prize pets. We sympathize with Mrs. duPont, who is such a devoted animal lover.

NOMINATIONS FOR DIRECTORS DUE FEBRUARY 24, 1968

MEMBERS of the Nominating Committee welcome suggestions from Guernsey groups as to candidates in their areas to consider for vacancies on the Board of Directors. The terms of Monroe C. Bouton, Mount Vernon, Ohio; Leon R. Kleinpeter, Jr., Baton Rouge, La., and Jacob Tanis, Augusta, N. J., expire in May. Mr. Bouton and Mr. Tanis are eligible for one more 5-year term, and Mr. Kleinpeter, elected to the Board in 1967 to fill the unexpired term of Mr. Lively, is eligible for his first 5-year term.

The Nominating Committee is comprised of: Lloyd B. Wescott, Mulhocaway Guernseys, Rosemont, New Jersey, 08556, Chairman; Lloyd Ober, Newbury, Ohio 44065, and James C. Walker, Stoneville, Mississippi 38776.

It is the duty of the Nominating Committee to select two candidates for each of these three vacancies, and advise the Secretary of The American Guernsey Cattle Club of these by February 24, 1968. Election of the Members of the Board of Directors shall be by ballot mailed to the members with the Call of the Annual Meeting. Complete instructions about voting and mailing will accompany the ballot. *Proxies may not be used in the election of Directors.*

ADOHR FARMS

CAMARILLO · VENTURA COUNTY · CALIFORNIA

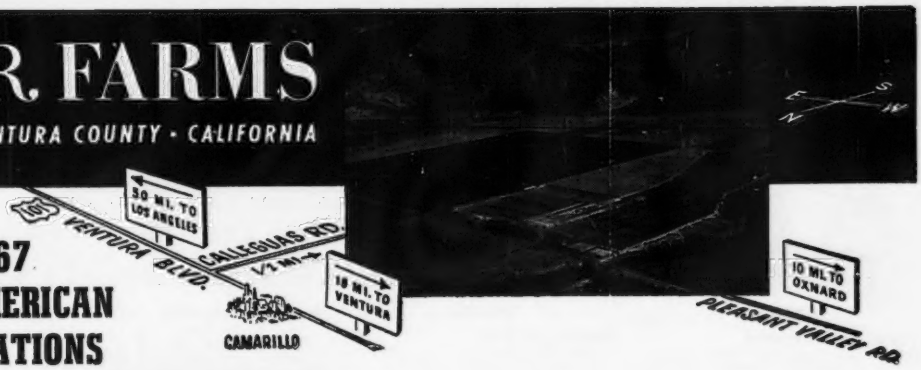

1967 ALL-AMERICAN NOMINATIONS

HIGH MEADOWS JOLLY LAFAYETTE

Owned jointly with Sarival Farms, Glendale, Arizona.

Reserve All-American Bull Calf, 1962
All-American Sr. Yr. Bull, 1963
All-American 2-Year-Old Bull, 1964
All-American Aged Bull, 1965
All-American Aged Bull, 1966

UNDEFEATED WHEREVER SHOWN IN 1967, INCLUDING THE NATIONAL

1st Aged Bull, Senior and Grand Champion, 1967

- **California State Fair**
- **Great Western Dairy Show**
- **Southwestern National Show**
- **Arizona State Fair**
- **National Guernsey Show**

JOLLY LAFAYETTE FROZEN SEMEN IS AVAILABLE

BREED TO JOLLY LAFAYETTE — ORDER YOUR JOLLY LAFAYETTE SEMEN NOW

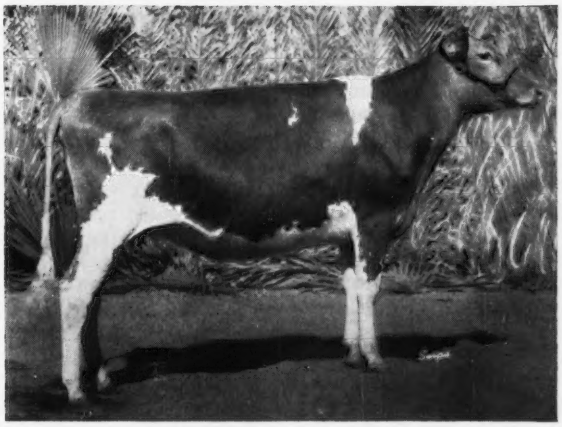

Senior Yearling Heifer

ADOHR WARRIOR ELSAGIRL

1st Senior Yearling Heifer, California State Fair, Arizona State Fair, 2nd at the Southwestern National Guernsey Show, 4th at the Grand National, Junior Champion, California State Fair, 1967.

ELSAGIRL is by Fairlawn Linaria's Warrior out of Adohr Hero Elsa (VG '65), a daughter of Adohr Hornet Hero, he by Franchester King's Hornet, GOLD STAR SIRE, 75 daughters, 106 records average 11020—555—M.E.—305—2x, 117 classified average 83.6%. Hero Elsa is out of Adohr Jolly Elsa (E '61), 1st Aged Cow, California, 1961.

T. A. KNIGHT, Manager — **The Welcome Mat Is Always Out At Adohr** — J. L. ELLIOTT, Superintendent

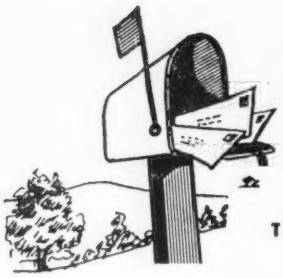

A GUIDE TO BUYING A HELP IN SELLING

A MARKET PLACE FOR OWNERS OF REGISTERED GUERNSEYS

THESE FARMS USUALLY HAVE STOCK FOR SALE

(12 listings a year for only $18.00)

ARIZONA

Wm. J. Rasmussen
Sarival Guernsey Farm
R. 3, Box 370, Glendale 85301

Henderson Stockton
Arizona Farms Guernseys
507 Security Bldg., Phoenix 85004

Frank Van Loon
Hollandra Farm
119 LaVeen Stage,
Phoenix 85026

ARKANSAS

Mr. and Mrs. Don Cloe
Cloe-Acres Guernsey Farm
R. 3, Box 234, Bentonville 72712

Owen and Inez Thurman
Thurman's Guernsey Farm
Summers 72769

Mr. & Mrs. Floyd Wiedower
Win Meadow Farm
R. 3, Greenbrier 72058

CALIFORNIA

George & Louise Clever, and Hugh Crawford
Cleverlands
26524 So. Highway 33,
Tracy 95376

Meadow Gold Farms
R. 3, Box 405, Bakersfield 93307

George Mickelsen
Neslekcim Guernseys
2400 Pepper Rd., Petaluma 94952

COLORADO

Joseph H. Thayer
Thayer's Farm
R. 1, Box 37, Broomfield 80020

GEORGIA

Grady N. Coker
Nejasco Farm
R. 1, Canton 30114

James E. Pace & Son
Rexdale Farm
R. 2, Forsyth 31029

Tommie E. Waldrop
Frautoba Farms
Winston 30187

Melvin E. Yoder
Flint River Farm
R. 1, Box 106, Montezuma 31063

INDIANA

Mr. & Mrs. H. C. (Jack) Schlichtenmyer
Indian Lore Guernsey Farm
Route 1, Cromwell 46732

IOWA

W. J. Grotenhuis
Suburban Dairy Farm
Route 2, Box "D", Stanton 51573

KANSAS

Est. W. G. Ransom
Ransom Farm
R. R. 2, Williamsburg 66095

LOUISIANA

Bogue Chitto Dairies
P.O. Box 315, Franklinton 70438

Kleinpeter Farms Dairy, Inc.
Leon R. Kleinpeter, Jr.
R. 6, Box 50, Baton Rouge 70814

Edgar Waller
Lorine Farm
R. 1, Kentwood 70444

MAINE

Robert W. Cole
Cole Farm Dairy
R.F.D. 3, Biddeford 04005

Leland C. Rich, Pres.
Richton Farms
R. #1, Madison 04950

MARYLAND

Frank D. Brown, Jr.
Mt. Ararat Farms
Port Deposit 21904

MASSACHUSETTS

Ruth Dyer Wells
Gayvil Farm
Carpenter Hill Rd., Charlton City 01508

MICHIGAN

Lawrence and Carol Hope
Sandyacres Farm
R. 2, Otsego 49078

Wilbur Patton
R. 1, Box 160, Albion 49224

Harold Shook
Maylee Manor
Quincy 49082

Elton R. Smith
Med-O-Bloom Farm
R. R. 1, 5337 — 100th St., Caledonia 49316

MINNESOTA

Donald J. Forner
Three Cliffs Farm
R. 2, Chaska 55318

John R. Nahrgang
Pine Grove Farm
Lewiston 55952

Raymond H. & Sylva Thompson
Thompson Farm
R. F. D. 4, Waseca 56093

MISSOURI

Carl E. Kastendieck
Cloverdell Farm
R. 2, Billings 65610

Sunnymede Farms, Inc.
Bismarck 63624

NEBRASKA

Chapman Guernsey Farm
R. 2, North Bend 68649

NEW YORK

Roger H. Corbetta
Attebroc Farm
Verbank Rd., Millbrook 12545

Lloyd S. Riford
Greystone Farm
West Genesee Rd., Auburn 13021

Alice K. Wightman
Wightman Guernsey Farm
Coventry Road, R. D. 1, Greene 13778

NORTH CAROLINA

Belmont View Farms, Inc.
A. B. Slagle, R. 1, Franklin 28734

B. M. Cantrell
Cantrell Dairy Farms
P.O. Box 398, Hendersonville 28739

Herbert J. & Frances H. Fox
Croasdaile Farm
P.O. Box 1769, Durham 27702

George Watts Hill
Quail Roost Farm
Rougemont 27572

George McFadden
McFaddens Dairy
Route 2, Box 290
Forest City 28043

Open Grounds Dairy, Inc.
Georgina P. Yeatman, Vice-Pres.
Mildred W. Mulford, Pres.
R. 1, Box 189, Beaufort 28516

A. P. Snyder
Wyolina Farm
R. 1, Concord 28025

OKLAHOMA

Al Geurkink
Geurkink Guernsey Farm
R. 3, Box 20, Ardmore 73401

Ray or Oleta Gonterman
Gonterman Guernsey Farm
208 Lake Road, Ponca City 74601

Soft Gold Dairy, Inc.
T. M. Hershberger
13 Woodland Rd., Sapulpa 74066

OREGON

Orville L. Brown
Brownies Guernsey Farm
R. 1, Box 417, Woodburn 97071

F. H. & E. M. Detering
Oak Leaf Farm
R. 1, Box 276, Independence 97351

Foster Harrold & Sons
Mammoth Maples Farm
R. 2, Box 190, Creswell 97426

R. M. Lyon
Prairie Bloom Farm
4030 Prairie Rd., Junction City 97448

Wilsona Farms, Inc.
Hans Leuthold & Sons
R. 2, Box 878, Tillamook 97141

PENNSYLVANIA

Glen S. Seely
Frosty Vale Farm
R. D. 2, Bloomsburg 17815

SOUTH CAROLINA

George & Ted Coleman
Big Creek Hill Farm
Rt. 5, Saluda 29138

Mr. and Mrs. G. Mellwood Coleman
Meldoro Farm, R. 6, Box 78, Saluda 29138

James B. Guess, III
Edisto Farms
Box 187, Denmark 29042

Leonard W. Gwin
Gwindale Farm
R. 1, Blackstock 29014

Harry E. Mayer & Sons
Anguern Acres
R. 4, Box 305, Newberry 29108

A. L. McCaskill & Son
Lyndale Farm
R. 4, Bishopville 29010

Hugh B. Rhodes
Sedohr Dairy Farm
Box 243, Estill 29918

Nicholas G. Roosevelt Est.
Gippy Plantation
Moncks Corner 29461

Paul K. & James L. Switzer
Cross Arrows Farm
P.O. Box 603, Union 29379

Thornwell Orphanage
LushAcres Farm
P.O. Box 60, Clinton 29325

TENNESSEE

James Edward Waddell
Nolichuckey Farm
R. 4, Greeneville 37743

TEXAS

C. S. Lankart
Lankart Guernsey Farm
R. 6, Box 303-A, Waco 76706

Harry Peterson & Fred Barge
Hillcrest Farm, P. O. Box 1469
Austin 78767

John D. Porter
Double J Farm
Box 547, Buda 78610

UTAH

C. J. Smout
Mira Loma Farm
Rt. 2, Box 828
Ogden 84404

VIRGINIA

C. A. Cutchins, III
Deerpath Farms
P. O. Box 217, Franklin 23851

W. L. Young
Rose Valley Farm
R. 3, Box 154, Franklin 23851

WASHINGTON

C. P. Boon
Rockyhill Farm
R. 2, Box 551, Oak Harbor 98277

Herman & Walter Bosse
Walman Farm
R. 4, Box 64, Snohomish 98290

Edward C. Brown
Iona B Farm, R. 2, Box 429, Ridgefield 98642

Graysmarsh Farms, Inc.
R. 2, Box 135, Sequim 98382

Frank & Bill Messner
Silver Star Farm
R. 1, Box 324
Brush Prairie 98606

C. A. Robinson & Son
Robindell Farm
R. 3, Box 111, Sequim 98382

Everett M. Russell
Russellhurst Dairy
R. 4, Box 4234, Wapato 98951

Floyd Sandell
Lindean's
2445 E. Bakerview Rd., Bellingham 98225

Western Glow Farms, Inc.
Friedrichs Bros.
R. 1, Box 112, Bow 98232

A. Winters & Sons
Winacres
R. 3, Wapato 98951

WISCONSIN

Harold Clausen
Level Green Farm
R. 1, Bruce 54819

Elmer G. Kunz
Weg Acres Guernseys
R. 1, Fort Atkinson 53538

Erwin J. Riemer
Realano Farm
9231 W. Bonnewell Rd., 136
N., Mequon 53092

Cull, Cull and Cull

Make The Registration Paper Keep Its Value! - - - By Dr. E. S. Harrison, Camden, New York

In man's impatience to progress, the wheels of progress, at times, may have seemed to turn slowly. Be this true, or not, developments of the past century should have overcome this impatience. In this short period, as measured by the annals of time, there have been changes and developments in our industrial and economic level that once would have taxed the imagination of man. They have been greater and more spectacular in nature than have occurred in the previous 2,000 years.

Man must now view the future with some degree of uncertainty as he wonders what changes the next 50 years will bring, and how they will affect his position in a rapidly changing economy. He must review the developments of the past, if he hopes to keep abreast with changes that are certain to come. Winston Churchill phrased it this way, "The further man looks back, the further he can see ahead." Breeders of the registered dairy cow would do well to accept and to follow his advice.

In reviewing the past, we will find that originally this country was basically agricultural. In time, however, our great industrial empire began to develop. With its growth, more and more people became engaged in non-agricultural pursuits. As our towns and cities grew, there was a corresponding increase in the demand for milk and dairy products, which our low producing native cow could not satisfy. This increased demand led to the importation of dairy cattle from older countries with well established dairy programs. With their importation, the American herd registry was established. It was the first attempt to make a permanent record of the ancestry of dairy cattle.

The productive ability of these imported cattle made them in great demand. Prices quickly rose above the economic level of the time, and put them beyond the reach of many, but it did not prevent them from using male descendants of these imported dairy cattle to improve the productive level of their herds. Repeated crosses to these bulls has raised the productive level of the unregistered cow to the point where she now challenges the supremacy of the registered cow. This challenge is chargeable to the breeders of registered cows. Breeders of registered and unregistered cows work on equal terms. Neither can accurately predict the results of any mating. Both are required to work with the same invisible genetic characters. When required to work with the unknown, all breeders must learn to expect and to acknowledge occasional disappointments and misfits that have no place in our exacting and highly competitive economy. The breeder of a misfit has committed no crime. He, however, commits an act of fraud when he refuses to acknowledge these misfits and attempts to market them by using a registration paper as a substitute for productive and functional usefulness. Every breeder of the registered dairy cow knows full well that in the past this has been done. Every breeder should also be aware that every sale that camouflages functional usefulness with a registration paper jeopardizes the future position of the registered cow in our great dairy industry. Breeders of the unregistered cow have been more realistic. They have had no registration paper to sell. Therefore, cows lacking productive and functional usefulness have been quickly discarded. This the breeders of registered cows have not always done. High individual sales of registered dairy cattle, and carefully selected consignment sales, plus the dispersal sales of well established herds, have given them a false sense of security. They have watched the flames of competition grow brighter while failing to take any corrective measures. It is comparable to the fable that Nero fiddled while Rome burned. The hour, however, is not as late as some may think. The registered cow still reigns supreme in her productive ability. With intelligent culling she should be able to maintain this supremacy.

Economic developments of the past 50 years offer another and even more serious challenge. In this brief period of time, we have seen the horse disappear from the American farm, (and in its place the development of a highly mechanized system of agriculture. As progressive as this transition has been, it has created serious economic problems which the owner and breeder of the small dairy herd cannot cope with. Remember that once the investment in farm equipment necessary to operate the small farm could have been inventoried in terms of hundreds of dollars, but today it must be inventoried in terms of thousands of dollars. With a limited opportunity to increase the productive capacity of the small family-operated farm, dollars become a very scarce commodity. The scarcity of dollars necessary to meet this industrialized form of agriculture have forced small operators, in alarming numbers, to give up and seek other forms of employment. The expression "in alarming numbers" is used with propriety, because it offers a new threat to the place the registered cow will hold in our changing economy.

With no thought of becoming sentimental, but hopeful of being realistic in my thinking, I feel compelled to say that with every decrease in the number of family operated dairy farms the industry suffers a loss. In the family-owned and operated dairy farm, each cow was known

(Please turn to page 102)

14th Annual

ALL-AMERICAN

Nominations

Entries Up Over Last Year—194 Nominations From 88 Farms in 30 States

The 93 Animals Selected Came From 48 Farms In 19 States

32 Judges At The 1967 Approved Shows To Make Final Selections

Send In Your Selections And Check Them Against The Tabulated Results Of The Official Selections—Mail Your Contest Entry Now —It Must Be Postmarked Not Later Than February 5, 1968

THE members of the Nominating Committee, M. B. Sowerby, Woodacres, Princeton, N. J., chairman, and Lester Lancaster, Graysmarsh Farm, Sequim, Wash., agreed with Lawrence O. Colebank, Knoxville, Tenn., Official Classifier and a member of the Nominating Committee for the past six years, that this year's entries for All-American consideration were the strongest yet in the past 14 years. All the classes, with the exception of the junior yearling bulls, had eight or more entries. The aged bull class had 14 entries, and the female classes all had from 14 to 22 entries. In some classes, the committee found itself confronted with the problem of having to eliminate over two thirds of the animals nominated. Many blue ribbon winners and champions at strong shows were hard pressed to gain nominations this year.

In future years it may become necessary to eliminate the junior yearling and senior yearling bull classes and place them in nomination as a yearling bull class. The same situation may also be required in the two-year-old and aged bull classes. These classes may also have to be considered as one group of bulls, two years and over, as was the practice at several of our shows during the past year. Guernsey breeders from coast to coast may well be proud of the animals they submitted for All-American consideration. The quality and depth of breeding matched the caliber of the 1967 high quality shows.

ALL-AMERICAN NOMINATING COMMITTEE

Lester J. Lancaster, Graysmarsh Farm, Sequim, Wash.; Lawrence O. Colebank Knoxville, Tenn., and Merton B. Sowerby, Woodacres, Princeton, N. J.

1967 All-American Selection Committee

Robert W. Basse, Tennessee (Illinois; Mid-West)
E. R. Berousek, Oklahoma (Kansas)
John Brower, Tennessee (South Carolina)
G. M. Cairns, Maryland (New York; West Virginia)
L. O. Colebank, Tennessee (Minnesota)
Marvin Fansher, Illinois (Michigan; Wisconsin)
Gilbert Farrington, Connecticut (New Jersey)
James A. Fish, Michigan (Dairy Cattle Congress)
W. Clark Fleming, Jr., Virginia (Eastern States; Indiana)
C. F. Foreman, Iowa (Nebraska; Oklahoma)
Victor Gray, California (Pacific International)
E. N. Hansen, California (Utah)
Vernon Hull, New Jersey (Pan-American)
J. McK. Jeter, Florida (Mid-South; Ohio)
Robert Johnson, Connecticut (Massachusetts)

Harold Kaeser, Ohio
(Pennsylvania All-American)
T. A. Knight, California
(Western Idaho)
Lester J. Lancaster, Washington
(Oregon)
L. J. Lane, Mississippi
(Tennessee)
A. M. MacKay, Virginia
(Maryland)
John L. McKitrick, Ohio
(Kentucky; Ozark Empire)
John W. McKitrick, Ohio
(California; Florida)
John L. Morris, Maryland
(Atlantic Rural; Southeastern)
Charles L. Norton, Kansas
(Arizona; Boulder County)
A. R. Porter, Iowa
(New Mexico)
Ralph Porterfield, Ohio
(North Carolina)
M. G. Schwartz, Canada
(International)
K. C. Sly, New York
(Great Western; World Dairy Show)
Merton Sowerby, New Jersey
(National)
Henry Thomas, Pennsylvania
(Connecticut)
Willard Winters, Washington
(Western Washington)
Russell J. Wert, Minnesota
(Iowa)

Some breeders who have blue ribbon winners at the fairs still do not go all the way and have their animals nominated for All-American consideration. The success of the program depends on those breeders who show at the fairs and expositions across the country each year. We urge these breeders to go all the way in '68, show at the fairs, have pictures taken of winners and, as a climax to the '68 show season, nominate their good Guernseys for All-American consideration. Those nominated get editorial recognition and further promote their herd and the breed.

194 Entries From 88 Farms In 30 States

Arizona	6
California	13
Colorado	3
Connecticut	4
Florida	1
Idaho	2
Illinois	17
Indiana	6
Iowa	4
Kentucky	4
Maryland	8
Michigan	8
Minnesota	4
Mississippi	2
Missouri	1
Nebraska	1
New Hampshire	2
New Jersey	25
New Mexico	1
New York	19
Ohio	15
Oregon	15
Pennsylvania	7
South Carolina	6
Tennessee	3
Texas	1
Vermont	1
Virginia	1
Washington	11
Wisconsin	3

Farms Sending In Entries

* Adohr Farms, Camarillo, Calif.
* Lawrence Allen, Sunny Crest Farm, Bend, Ore.
Loren Bauer, Ren-Lo Farm, Cissna Park, Ill.
* Hazel H. Beach and Robert D. Sommers, Cogniac Farm, London, Ohio.
Lynn Beasley, Franklin, Tenn.
Allan Bentley and Family, Suneslope Farm, Ames, Iowa
* Duron Bergeson, Colfax, Wis.
* Richard Boeckman, Maple Brook Farm, Sherwood, Ore.
M. C. Bouton and Sons, KoKosing Guernsey Farms, Mt. Vernon, Ohio.
Orville L. Brown, Brownies Guernsey Farm, Woodburn, Ore.
Diane Burgess, Bradford, Vt.
Donald Chapman, Chapman Farms, Oconomowoc, Wis.
James Allen Cloe, Wampanoag Farm, Berry, Ky.
University of Connecticut, Storrs, Conn.
Gary Davis, Verona, Mo.
* Downey Farms, Inc., Williamsport, Md.
* Edisto Farms, Denmark, S. C.
* Elmwood Farms, Frankenmuth, Mich.
* James A. Fish, Lockshore Farm, Hickory Corners, Mich.
* Franchester Farms, Inc., West Salem, Ohio.
Craig Frost, Cherry Creek, N. Y.
Donald Nelson Fuller, Arlington, Tex.
Raymond Goeringer, Lake Louise Farm, Dallas, Pa.
Lester and Hazel Good, Oakdale Farm, Ogden, Iowa
* Graysmarsh Farm, Inc., Sequim, Wash.
Green Pastures Farms, Inc., Homedale, Idaho.
* Edgar Gross, Sinclairville, N. Y.
* James K. Heidrich, Happy Hill Farm, Cincinnati, Ohio.
* Francis Hertel, Vanher Guernsey Farm, Cornelius, Ore.
* Atherton W. Hobler, Woodacres, Princeton, N. J.
Barney Hornback, Hornback Farm, Elizabethtown, Ky.
* Lee and Robert Housley, Ridgeway Farm, Riceville, Tenn.
* John H. Hull, Hullside Farm, Westminster, Md.
* Lyle Hunsberger, Lyrene Farm, Ionia, Mich.
Gerald B. Jacobs, Herald, Calif.
* Roy E. Jacobs, Dutch Mill Farm, Sparta, Wis.
Jenny Jones, Brinkhaven, Ohio.
Dale C. Jump, Guern-Du Farm, Kenton, Ohio.
Mr. and Mrs. Wallace I. Kaufman, Melodie Lane Farm, La Salle, Colo.
Lee Kegley, South Bay Farm, Olympia, Wash.
* W. Arnold Kessler, Bay Meadow Farm, Galt, Calif.
* Olaf J. Kjome and Sons, Valleyland Farm, Spring Grove, Minn.
* Myron W. and Andy Lancaster, Olympic View Farm, Sequim, Wash.
Kathryn Ann Lane, Woodstock, Conn.
* Earl E. Lindsey, Bismarck, Ill.
* Liseter Farm, Newtown Square, Pa.
Rose Marie Loveless, Cromwell, Ind.
* John E. Marchezak, Twin Brook Farms, Bentleyville, Pa.
* William E. Marsh, Marsh Homestead, Cornelius, Ore.
* McDonald Farms-Cornell University, Cortland, N. Y.
* Reed L. and Eleanor F. McJunkin, McDonald Properties, Cortland, N. Y.
* Albert H. and John P. McMonigle, Maxvale Guernsey Farm, Yelm, Wash.
* Gertrude McNaught, Rolling Acres Farm, Elgin, Ill.
* Edwin W. Merryman, Sparks, Md.
Gerhard C. Miller, Gay-Lue Farm, Berthoud, Colo.
Dennis E. Nelson, Hilmar, Calif.
* University of New Hampshire, Durham, N. H.
* Lawrence M. Newman, New Haven Guernsey Farm, Port Orchard, Wash.
* Howard N. Phillips, Fredericktown, Ohio.
* Price-Black Farms, Inc., Arrey, N. Mex.
Joe Pritzl, Westlynn Farm, Fruitland, Idaho.
* William J. Rasmussen, Sarival Guernseys, Glendale, Ariz.
Roeschley Brothers, Roes-Mor Farms, Flanagan, Ill.
* T. A. Roetcisoender, Roetta Farm, Everett, Wash.
Susan Sinclear, Ceres, Calif.
* Chris W. Skaar and Sons, Pine Ridge Farm, Hayward, Minn.
Paul E. and Ruth E. Spurrier, Anovadale Acres, Union Bridge, Md.
* Dana Stewart, Princeville, Ill.
* Donald Stultz and Family, Terre Haute, Ind.
Paul K. and James L. Switzer, Cross Arrows Farm, Union, S. C.
* Jacob Tanis, Ideal Guernsey Farms, Augusta, N. J.
David D. Turner, Green Pastures Farm, Staunton, Va.
Warren L. Varland, Varland Farms, Grand Ridge, Ill.
* Henry C. Venier, High Meadows Farm, La Fayette, N. Y.
Wachholz Brothers, Hilldale Farm, Stockton, Minn.
Floyd Wachel and Family, Big Prairie, Ohio.
Audrey D. Wagner, Wagner Guernsey Farm, Cissna Park, Ill.
G. B. Walker and Sons, Walker Farms, Inc., Stoneville, Miss.
* Carroll L. Ward, Jr., Lay Laine Farms, Astatula, Fla.
* Russell J. Wenger, Valley Set Farm, Goshen, Ind.
* Lloyd B. Wescott, Mulhocaway Guernseys, Rosemont, N. J.
* Melvin H. and Mildred S. Wessel, Plain View Farms, Airville, Pa.
Western Glow Farms, Inc., Bow, Wash.
Judy Wiechert, Lincoln, Nebr.
* Wilsona Farms, Inc., Tillamook, Ore.
James Woody, Columbia, Ky.
* Barry L. Workman, Mar-Le-Roy Farms, Danville, Ohio.
Thomas G. Wyman, Wye Heights Plantation, Easton, Md.

---

* Farms Having Animals Nominated.

Entries Received

Bull Calf	8
Junior Yearling Bull	3
Senior Yearling Bull	9
2-Year-Old Bull	9
Bull, 3 Years and Over	14
Heifer Calf	16
Junior Yearling Heifer	14
Senior Yearling Heifer	18
2-Year-Old Cow	22
3-Year-Old Cow	16

4-Year-Old Cow	17
Cow, 5 Years and Over	16
Junior Get of Sire	8
Get of Sire	8
Produce of Dam	8
Best 3 Females	8
Total	194

The 19 States To Have Nominations

Arizona	5
California	5
Florida	1
Illinois	9
Indiana	4
Maryland	4
Michigan	5
Minnesota	2
New Hampshire	1
New Jersey	13
New Mexico	1
New York	14
Ohio	7
Oregon	6
Pennsylvania	4
South Carolina	2
Tennessee	2
Washington	6
Wisconsin	2

Farms Receiving Two Or More Nominations

Bay Meadow Farm	4
Cogniac Farm	2
Edisto Farms	2
Franchester Farms, Inc.	2
High Meadows Farm	7
Hullside Farm	2
Ideal Guernsey Farms	6
Liseter Farm	2
Lockshore Farm	2
Lyrene Farm	2
McDonald Farms	2
McDonald Properties	4
Mulhocaway Guernseys	2
Olympic View Farm	2
Ridgeway Farm	2
Rolling Acres Farm	7
Sarival Guernseys	5
Valley Set Farm	3
Wilsona Farms, Inc.	2
Woodacres	5

Repeat Nominations

Repeat nominations include: Bay Meadow Billy's Cedar, four years; Brownies Farms Omar, two years; Cogniac's Charming Lester, two years; Cool Branch C. Iemima, two years; Edisto Farms M.F. Felice, two years; Elmwood's Duane, two years; Franchester Designer's Maid, two years; Hanover Hill S. Cheryl, two years; High Meadows Jolly Lafayette, six years; Housley's P. Willie, two years; Ideal's Factor, four years; Norgerts Nance Tid, six years; Spring Lane Governor's Captain, two years; Twin Brook B.K. Posy, three years; Valley Set K. Ginger, three years; junior get of Norgert's Royal Nance, three years; junior get of Sarival Eclipse Phil, two years; get of Burger's Place Billy, six years; get of Liseter Brilliant, five years; get of McDonald Farms Jolly Val, two years; get of Mulhocaway Beauty Butterfat, two years; get of Norgert's Royal Nance, six years; produce of UNH Juryman Caress, three years; best three females, Bay Meadow, three years; best three females, Ideal, two years; best three females, Lyrene, three years; best three females, McDonald Properties, two years; best three females, Rolling Acres, six years, and best three females, Valley Set, two years.

All-American Judging Contest

As in previous years, the Guernsey Breeders' Journal is conducting a judging contest. Use the nominations as pictured in this Journal for the 16 classes on which to vote. *All entries must be postmarked not later than February 5, 1968.* There is no restriction on eligibility, except employees of The American Guernsey Cattle Club or Golden Guernsey, Inc., and their families. Only one entry will be accepted from each contestant, but all members of a family, employees and friends may compete. *A ballot form may be found on page 83.* This can be removed for voting, or if you do not wish to multilate your copy of the Journal, or need additional ballots, use plain paper, ruling it in the same style and order as the printed form.

Contestants are urged to keep a record of their ballots for comparison with the final awards, thus adding further to the interest and value of their efforts. Many schools make good use of this material for classroom work.

In preparing contest ballots, contestants should keep in mind the fundamental purpose of the All-American awards. The judging contest is not a "popularity" vote, and it is not a vote strictly and completely upon the pictures. The official judges will include in their decision such personal knowledge as they may have of the animals to the end that the best animal may be adjudged the winner.

Study the records, along with the pictures, and attempt to make your own placings as you think the judges will, based upon what they have done with the actual animals throughout the season.

Contest Prizes

The following prizes are offered for the judging contest:

1st prize	$75.00
2nd prize	50.00
3rd prize	25.00
4th-25th prize	Pen and Pencil Sets

We reserve the right to make any appropriate adjustment of these prizes when tie scores make this necessary. We cannot duplicate top prizes in the event of tie scores, and in such event they will be adjusted on an equitable basis.

Voting Ends February 5, 1968

The closing date for mailing contest ballots is February 5, 1968. Ballots bearing a postmark later than this date will not be accepted.

Selections for All-American, Reserve All-American and Honorable Mention, as determined from tabulations submitted by the 32 judges who officiated at the recognized fairs during the past show season, will be published in the March 7 issue of the Journal. Pictures of the All-American and Reserve All-American winners will be shown, along with a breakdown of the official All-American vote for each class. The results of the Judging Contest will be announced in the March 23 Journal.

The contest is educational and fun. Plan to send in your selections!

Fred Anderson

Fred Anderson, owner of Pennsy Border Farm, Akeley, Pa., died on December 11, 1967, at the age of 49. Mr. Anderson was well known in religious and industrial circles in the Jamestown area. For years he was one of the strongest supporters of the Western New York Sale.

Mr. Anderson is survived by his wife, and three sons, Ronald, who will continue the farm operation, and Sherwood and William both attending college in Texas.

Charles F. Rogers

Chat . . .

Bob Hayes is now herdsman and in charge of the breeding program and care of the herd at Colby Dale Farms, Romeo, Michigan. With Larry Fisher on the milking line, things really are looking good at Colby Dale.

James Brever has accepted the job as manager of Oak Hollow Farm, H. G. Schierholz, owner, RFD 1, Genoa City, Wisconsin 53128. Jim had been active in breeding and developing his own Emaclare Farm Guernsey herd, Lake Geneva, Wis., until the recent dispersal.

Mrs. Elton (Lynde) Smith, Caledonia, Mich., and her partner won the championship trophy on their golf game at the local golf course this past fall. Better holler "four" when you see Lynde.

BULL CALF - - *8 Entries*

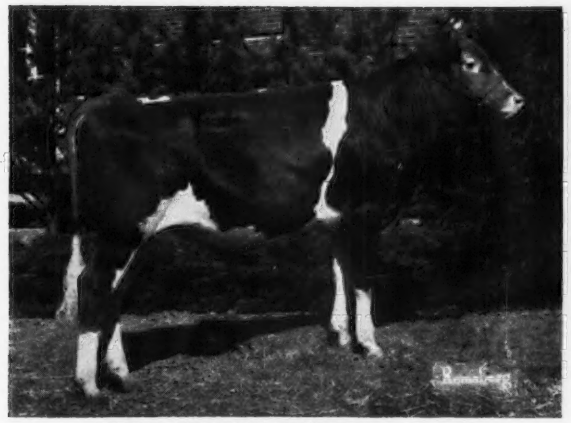

LISETER BEACON'S REWARD, B: 7-19-66
First prize bull calf and champion bull at Chester County Show; first and junior champion at Pennsylvania All-American Dairy Show; first and reserve junior champion at National Guernsey Show, first at Maryland State Fair. **Liseter Farm, Newtown Square, Pa.**

MAR-LE-ROY N. SUE'S NEMO, B: 7-6-66
First prize bull calf and reserve junior champion at Ohio State Fair; first at Knox County Fair; second at Morrow County Fair; fifth at National Guernsey Show. **Barry L. Workman, Mar-Le-Roy Farms, Danville, Ohio.**

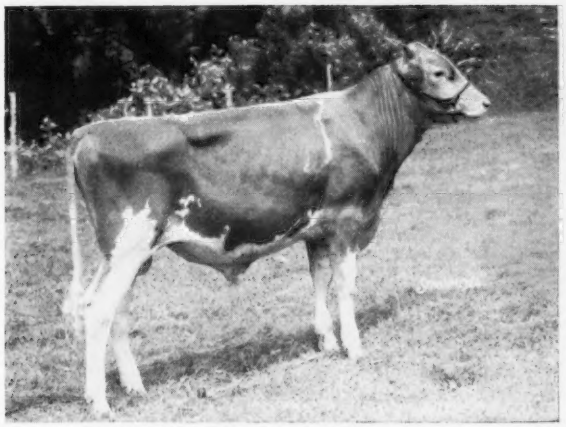

McDONALD FARMS B. JAMES, B: 9-13-66
First prize bull calf and junior champion at New York State Exposition. **McDonald Farms-Cornell University, Cortland, N. Y. Now owned by L. D. Hansen, South Valley, N. Y.**

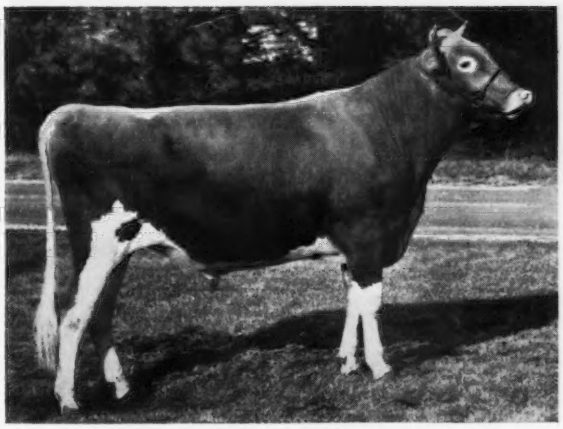

NORGERTS N. ROYAL FOOTPRINT, B: 8-18-66
First prize bull calf and reserve junior champion at International Dairy Show; first at Illinois State Fair, World Dairy Cattle Show and Dairy Cattle Congress; second at National Guernsey Show. **Gertrude McNaught, Rolling Acres Farm, Elgin, Ill.**

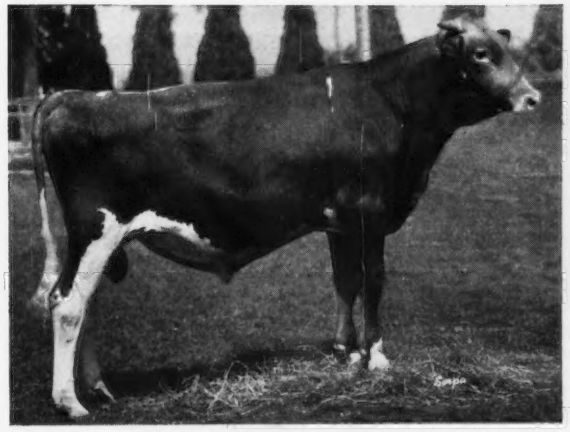

SARIVAL DARK MARK, B: 9-19-66
First prize bull calf at Southwestern National Guernsey Show; second senior bull calf at Arizona State Fair; fourth bull calf at National Guernsey Show. **William J. Rasmussen, Sarival Guernseys, Glendale, Ariz.**

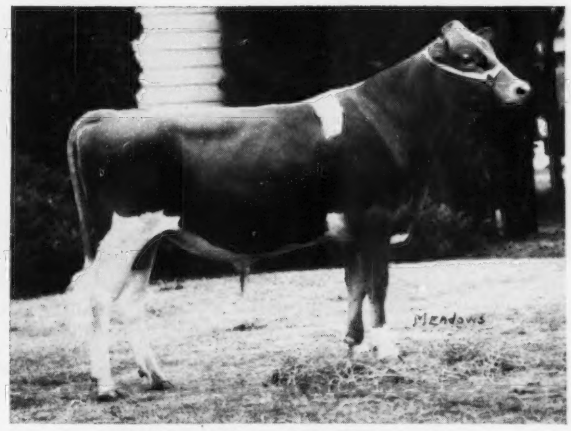

OLYMPIC VIEW A. SUPERIOR, B: 7-1-66
First prize bull calf and reserve grand champion at Pacific National Exhibition; first at Western Washington Fair. **Myron W. Lancaster, Olympic View Farm, Sequim, Wash.**

JUNIOR YEARLING BULL - - *3 Entries*

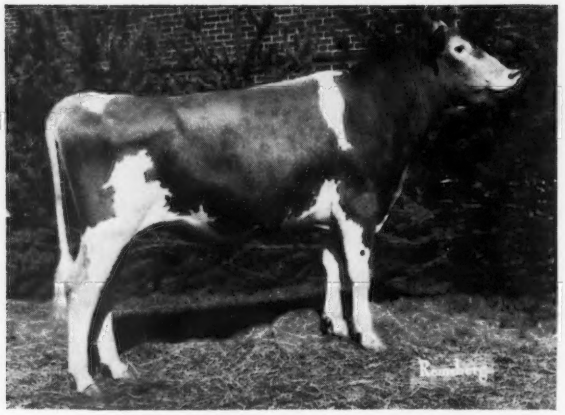

BLAKEFORD BON FLASH, B: 2-17-66
First prize yearling bull and junior and grand champion at Hagerstown Fair and Howard County Fair; first and junior champion at Maryland State Fair; first at Montgomery County Fair; second junior yearling bull at Pennsylvania All-American Dairy Show. **Downey Farms, Inc., Williamsport, Md.**

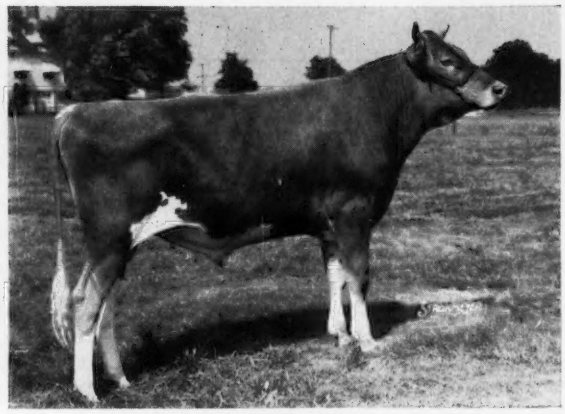

WOODACRES KINGS VICTORIOUS, B: 1-24-66
First prize junior yearling bull and reserve junior champion at Pennsylvania All-American Dairy Show. **Atherton W. Hobler, Woodacres, Princeton, N. J. Now owned by Mt. Pleasant Plantation, Andrews, S. C.**

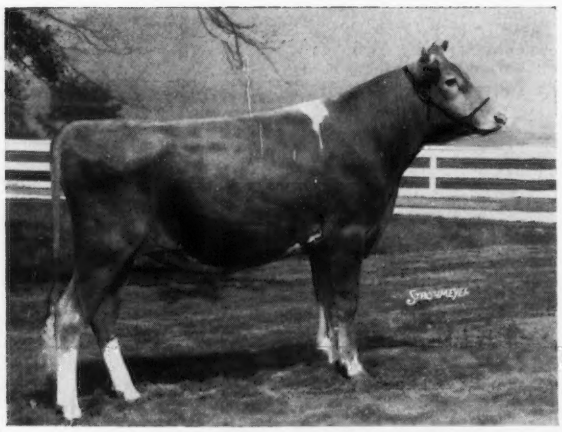

HIGH MEADOWS N.JERICHO, B: 3-6-66
First prize junior yearling bull at New York State Exposition; 11th yearling bull at National Guernsey Show. **Henry C. Venier, High Meadows Farm, La Fayette, N. Y.**

SENIOR YEARLING BULL - - *9 Entries*

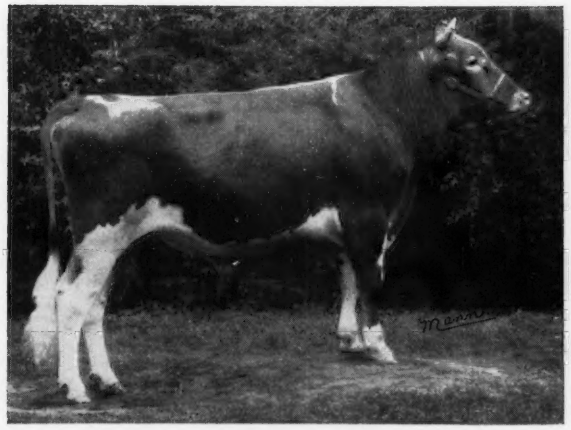

COGNIAC'S CHARMING LESTER, B: 7-12-65
First prize senior yearling bull and junior and grand champion at International Dairy Show; second at Ohio State Fair; second yearling bull at National Guernsey Show. **Hazel H. Beach and Robert D. Sommers, Cogniac Farm, London, Ohio.**

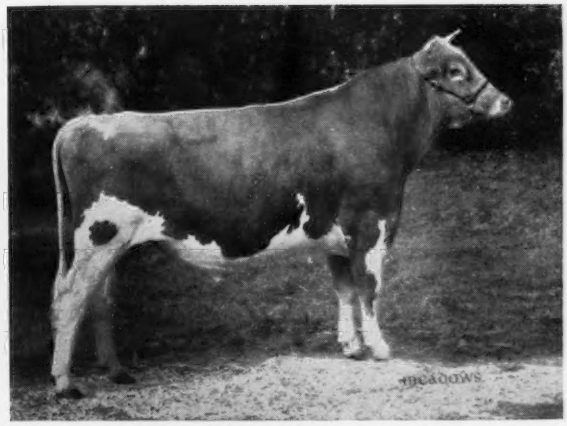

DUMAR FARMS MARTIN, B: 9-11-65
First prize senior yearling bull and junior and grand champion at Pacific International Livestock Exposition; first and junior and reserve grand champion at Oregon State Fair. **Lawrence Allen, Sunny Crest Farm, Bend, Ore.**

DUTCH MILL ACE'S VERMILLION, B: 10-31-65
First prize senior yearling bull and junior and grand champion at World Dairy Cattle Show; first and junior champion at Minnesota State Fair; first at Wisconsin State Fair; second yearling bull at Dairy Cattle Congress; seventh at National Guernsey Show. **Roy E. Jacobs, Dutch Mill Farm, Sparta, Wis., and Harold A. Hanson, Viroqua, Wis.**

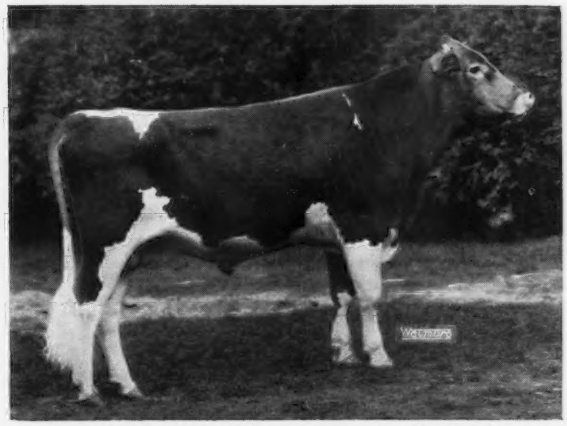

LOCKSHORE SULTAN REBEL, B: 10-18-65
First prize senior yearling bull and junior and grand champion at Western Michigan Fair; first and junior champion at Michigan State Fair; third yearling bull at National Guernsey Show. **James A. Fish, Lockshore Farm, Hickory Corners, Mich.**

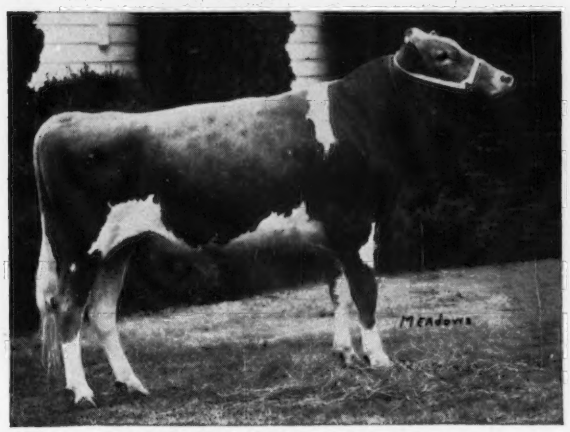

NEW HAVEN DARI MAGIC, B: 7-9-65
First prize senior yearling bull and junior and reserve grand champion at Western Washington Fair; first yearling bull and champion at Pacific National Exhibition. **Lawrence M. Newman, New Haven Guernsey Farm, Port Orchard, Wash.**

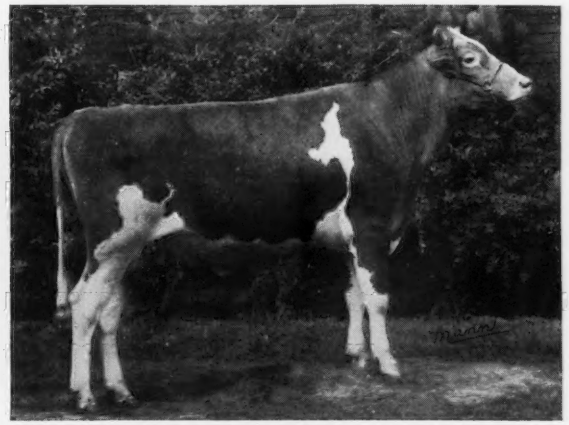

VALLEY SET ARTIST HONOR, B: 10-7-65
First prize senior yearling bull and junior and grand champion at Indiana State Fair, Mid-West Guernsey Classic and Northeastern Indiana Show; first yearling bull and junior and reserve grand champion at National Guernsey Show. **Russell J. Wenger, Valley Set Farm, Goshen, Ind., and Dean Kronk, Elkhart, Ind.**

2-YEAR-OLD BULL - - *9 Entries*

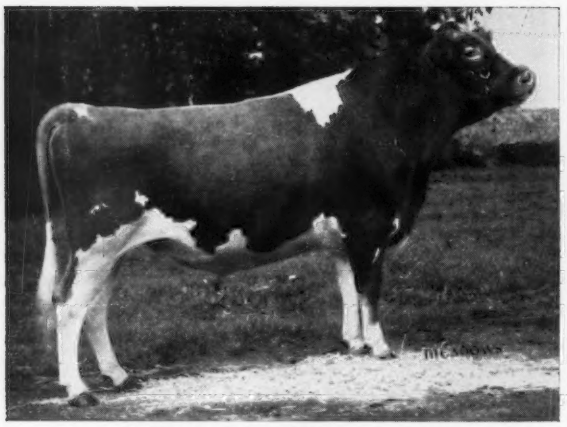

BROWNIES FARMS OMAR, B: 4-9-65
First prize two-year-old bull and senior and reserve grand champion at Pacific International Livestock Exposition; first at Oregon State Fair and three county fairs. **Orville L. Brown, Woodburn, Ore., and Wilsona Farms, Inc., Tillamook, Ore.**

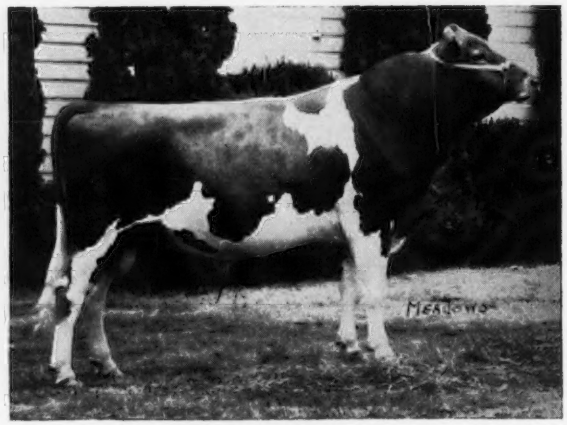

GRAYSMARSH BALBOA, B: 7-20-64
First prize two-year-old bull and senior and grand champion at Western Washington Fair. **Graysmarsh Farm, Inc., Sequim, Wash.**

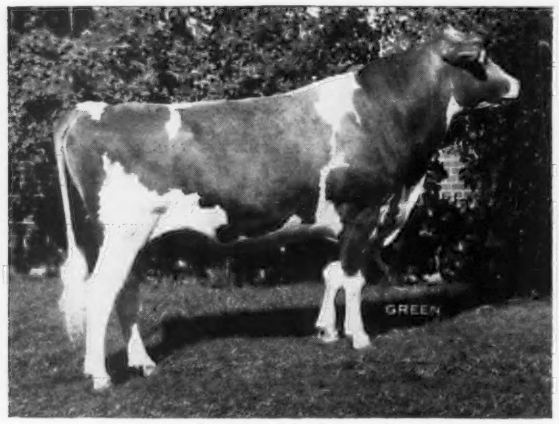

LYRENE PRINCE'S DUKE, B: 8-31-64
First prize two-year-old bull and reserve champion at Michigan State Fair; first at Grand Rapids Parish Show. **Lyle Hunsberger, Lyrene Farm, Ionia, Mich.**

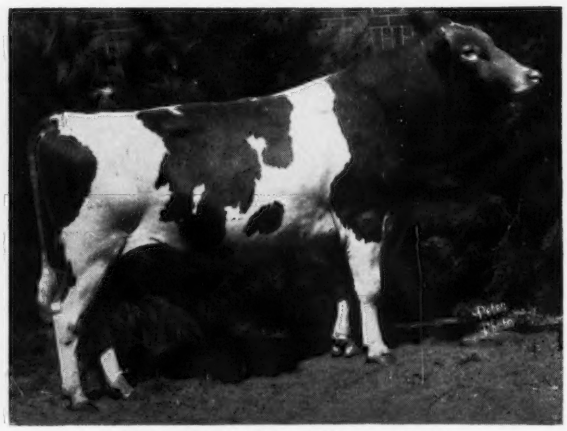

PINE RIDGE KING ORE, B: 7-7-64
First prize two-year-old bull and senior and grand champion at Minnesota State Fair and four county fairs. **Chris W. Skaar and Sons, Pine Ridge Farm, Hayward, Minn.**

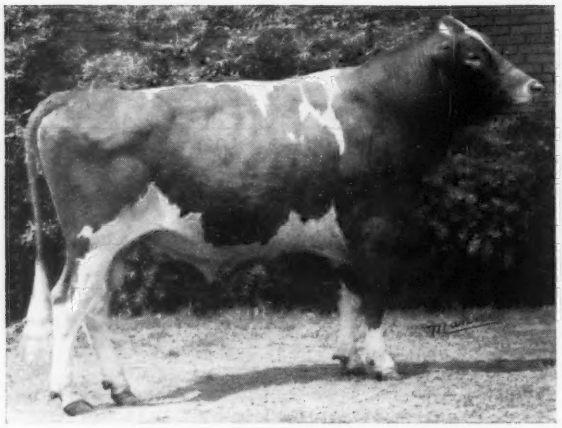

SPRING LANE GOVERNOR'S CAPTAIN, B: 9-23-64
First prize bull two years and over and senior and grand champion at Morrow County Fair; third at National Guernsey Show; first two-year-old bull at Ohio State Fair. **Howard N. Phillips, Fredericktown, Ohio, and Gordon B. Briggs, Gambier, Ohio.**

WOODACRES NANCE'S VALIANT, B: 11-7-64
First prize two-year-old bull and senior and grand champion at New Mexico State Fair, Oklahoma State Fair and Tulsa State Fair; first and grand champion at Louisiana State Fair; first and reserve grand champion at Arizona State Fair; second bull two years and over at National Guernsey Show. **Price-Black Farms, Inc., Arrey, N. Mex.**

BULL 3 YEARS and OVER - - *14 Entries*

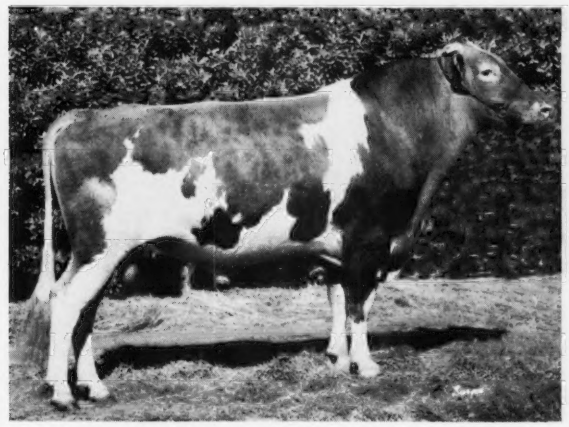

BAY MEADOW HANK'S COUNT, B: 7-11-63
First prize bull two years and over and senior and grand champion at Grand National Livestock Exposition. **W. Arnold Kessler, Bay Meadow Farm, Galt, Calif.**

ELMWOOD'S DUANE, B: 4-16-63
First prize bull three years and over and senior and grand champion at Michigan State Fair and four county fairs; fourth bull two years and over at National Guernsey Show. **Elmwood Farms, Frankenmuth, Mich.**

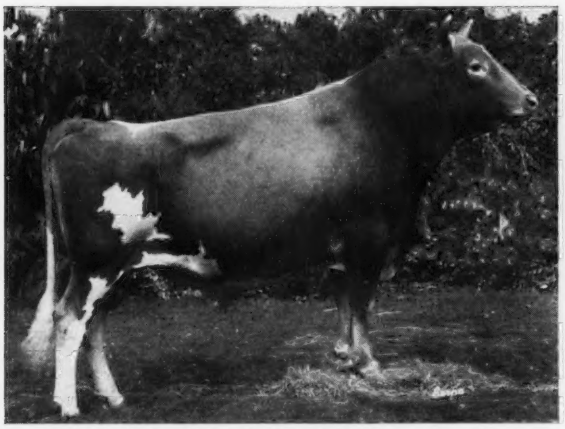

HIGH MEADOWS JOLLY LAFAYETTE, B: 7-30-61
First prize bull three years and over and senior and grand champion at California State Fair, Great Western Dairy Show and Arizona State Fair; first bull two years and over and senior and grand champion at Southwestern National Guernsey Show and National Guernsey Show. **William J. Rasmussen, Sarival Guernseys, Glendale, Ariz., and Adohr Farms, Camarillo, Calif.**

IDEAL'S FACTOR, B: 2-27-61
First prize bull three years and over and senior and grand champion at Pennsylvania All-American Dairy Show; fifth bull two years and over at National Guernsey Show. **Jacob Tanis, Ideal Guernsey Farms, Augusta, N. J.**

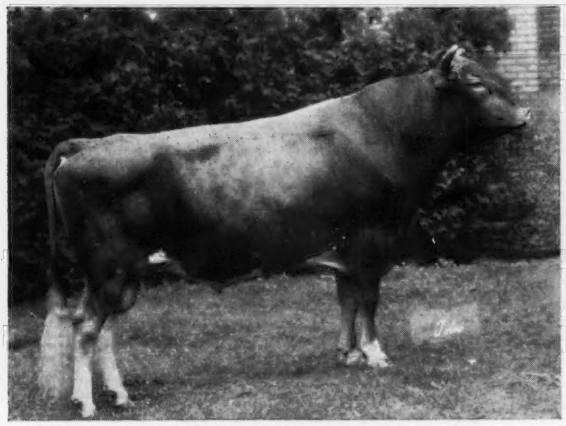

HIGH MEADOWS N. CHALLENGER, B: 1-24-64
First prize bull three years and over and senior and grand champion at New York State Exposition. **Henry C. Venier, High Meadows Farm, La Fayette, N. Y.**

WALNUT CORNER'S C. B. EARL, B: 10-22-63
First prize bull three years and over and senior and reserve grand champion at Illinois State Fair; first and grand champion at Logan and Champaign County Fairs. **Earl E. Lindsey, Bismarck, Ill.**

HEIFER CALF - - *16 Entries*

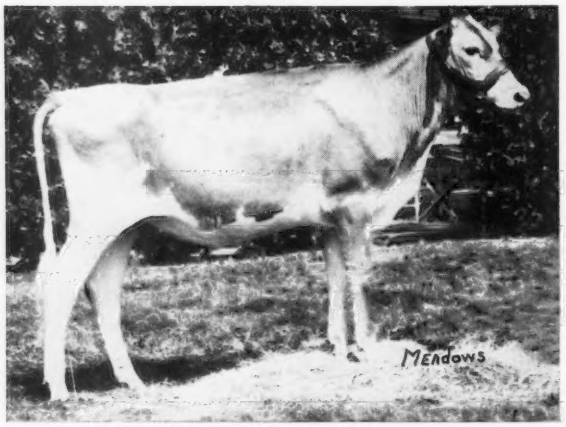

HOMESTEAD MISS UTAH, B: 9-8-66
First prize senior heifer calf and junior champion at New Mexico State Fair; first senior heifer calf at Oregon State Fair; first heifer calf at California State Fair and Fresno County Fair; second at Grand National Livestock Exposition and Pomona County Fair. **William E. Marsh, Marsh Homestead, Cornelius, Ore.**

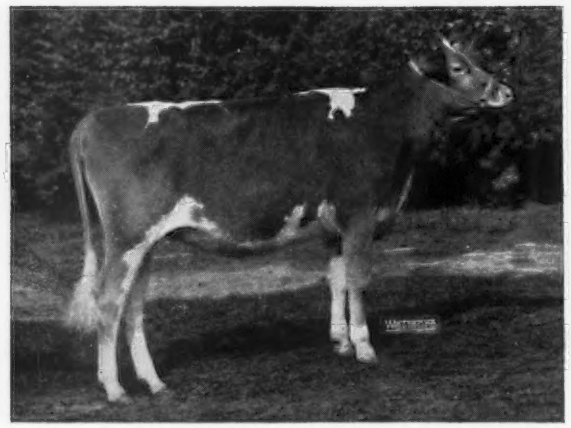

HULLSIDE HAL HAPPY, B: 8-7-66
First prize senior heifer calf at Maryland State Fair; third heifer calf at National Guernsey Show. **John H. Hull, Hullside Farm, Westminster, Md.**

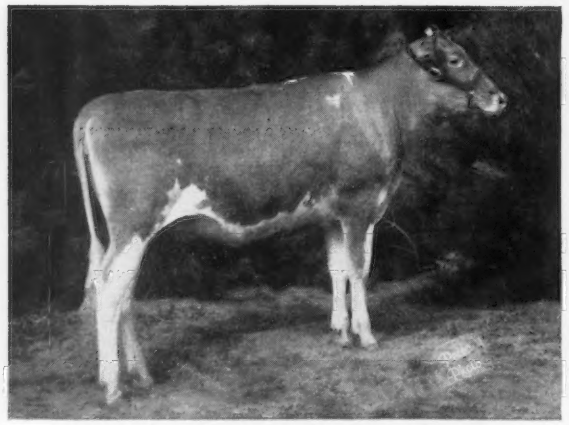

VALLEYLAND LOTUS, B: 7-20-66
First prize heifer calf and junior champion at Minnesota State Fair; first and reserve junior champion at Dairy Cattle Congress. **Olaf J. Kjome and Sons, Valleyland Farm, Spring Grove, Minn.**

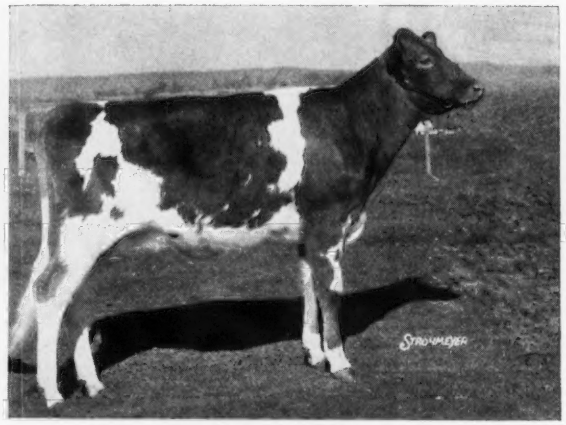

IDEAL'S SURFACE'S JENNIFER, B: 7-17-66
First prize heifer at National Guernsey Show; second at New Jersey Guernsey Show; second senior heifer calf at Pennsylvania All-American Dairy Show. **Jacob Tanis, Ideal Guernsey Farms, Augusta, N. J.**

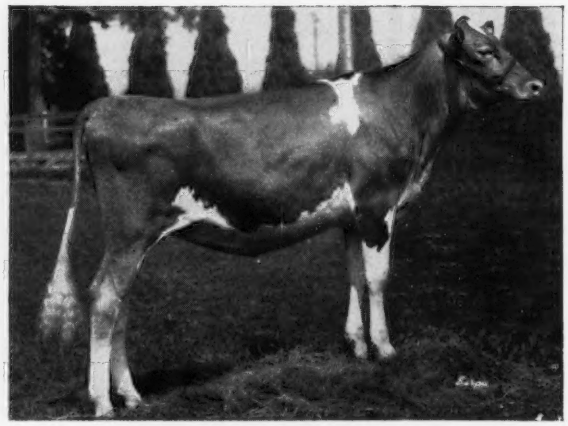

SARIVAL DARK BONNIE, B: 7-3-66
First prize heifer calf at Great Western Dairy Show and Southwestern National Guernsey Show; sixth at National Guernsey Show; first senior heifer calf at Arizona State Fair. **William J. Rasmussen, Sarival Guernseys, Glendale, Ariz.**

WOODACRES BARONESS RHODA, B: 7-7-66
First prize heifer calf and junior champion at New Jersey Guernsey Show; first senior heifer calf and reserve junior champion at Pennsylvania All-American Dairy Show. **Atherton W. Hobler, Woodacres, Princeton, N. J.**

JUNIOR YEARLING HEIFER - - *14 Entries*

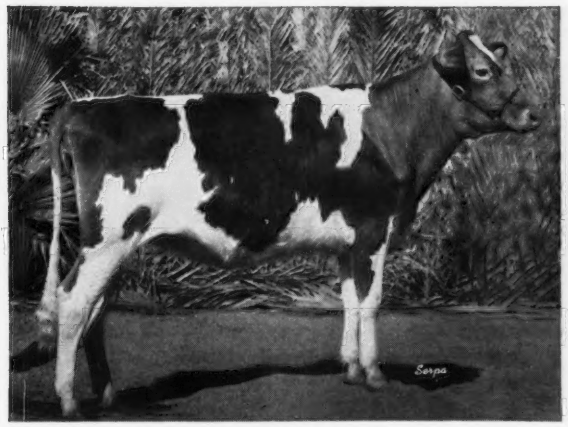

ANSMIL D. JUDITH, B: 2-4-66
First prize junior yearling heifer and junior champion at Ohio State Fair, Arizona State Fair and National Guernsey Show. **William J. Rasmussen, Sarival Guernseys, Glendale, Ariz., Clifford Orr, Santa Rosa, Calif., and Donald Silacci, Petaluma, Calif.**

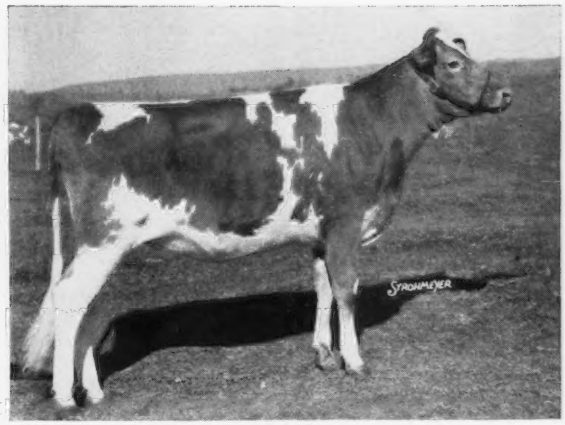

IDEAL'S FACTOR'S MINT, B: 1-21-66
Second prize junior yearling heifer at New Jersey Guernsey Show and Pennsylvania All-American Dairy Show; third at National Guernsey Show. **Jacob Tanis, Ideal Guernsey Farms, Augusta, N. J.**

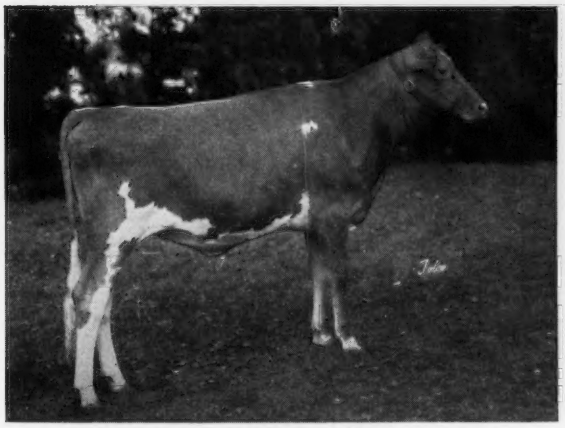

McDONALD FARMS DUKE'S JUDITH, B: 3-9-66
First prize junior yearling heifer and junior champion at New York State Exposition; fifth at National Guernsey Show. **Henry C. Venier, High Meadows Farm, La Fayette, N. Y.**

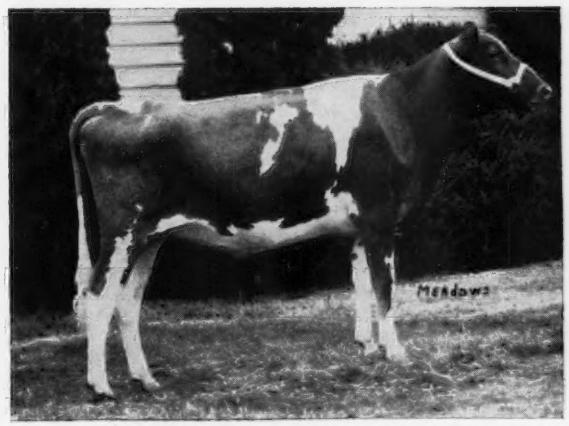

OLYMPIC VIEW SUN SUE, B: 1-13-66
First prize junior yearling heifer and junior champion at Western Washington Fair. **Andy Lancaster, Olympic View Farm, Sequim, Wash.**

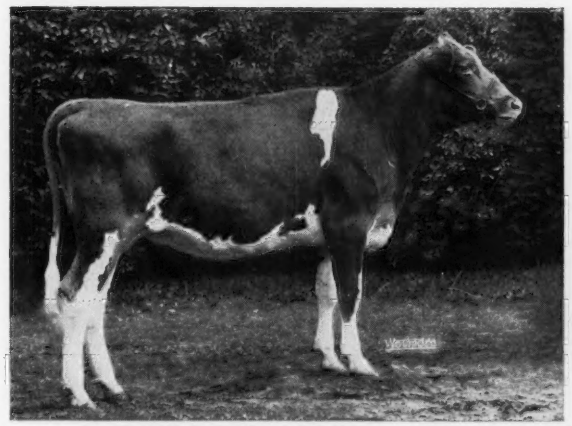

SANDCUT ANDY TAMMY, B: 1-25-66
First prize junior yearling heifer and junior champion at Wabash Valley Fair, Indiana State Fair and National Junior Show; second at National Guernsey Show. **Donald Stultz and Family, Terre Haute, Ind.**

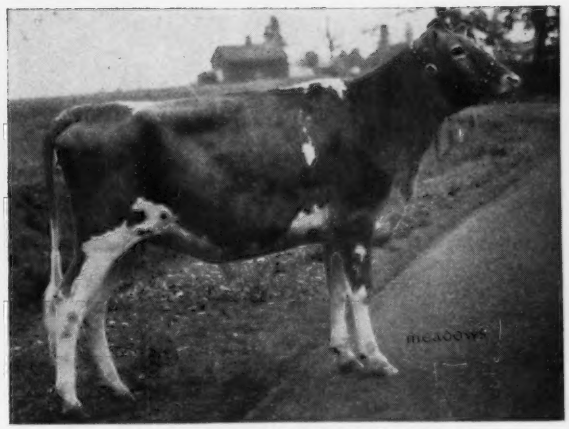

VANHER DARI DAFFODIL, B: 1-9-66
First prize junior yearling heifer at Oregon State Fair, California State Fair and Fresno District Fair; second at New Mexico State Fair and Grand National Livestock Exposition. **Francis Hertel, Vanher Guernsey Farm, Cornelius, Ore.**

SENIOR YEARLING HEIFER - - *18 Entries*

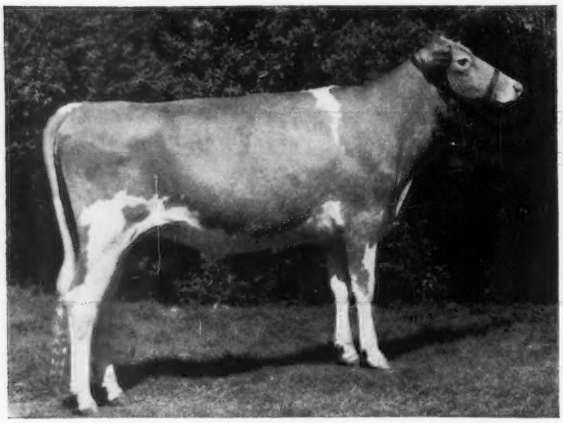

FRANCHESTER DESIGNER'S MAID, B: 7-20-65
First prize senior yearling heifer and reserve junior champion at Ohio State Fair; third at National Guernsey Show. **Franchester Farms, Inc., West Salem, Ohio.**

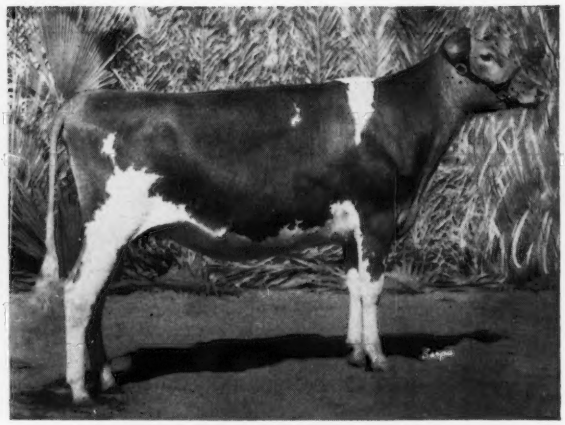

ADOHR WARRIOR ELSAGIRL, B: 8-27-65
First prize senior yearling heifer and junior champion at California State Fair; first at Arizona State Fair; second at Southwestern National Guernsey Show; fourth at Grand National Livestock Exposition. **Adohr Farms, Camarillo, Calif.**

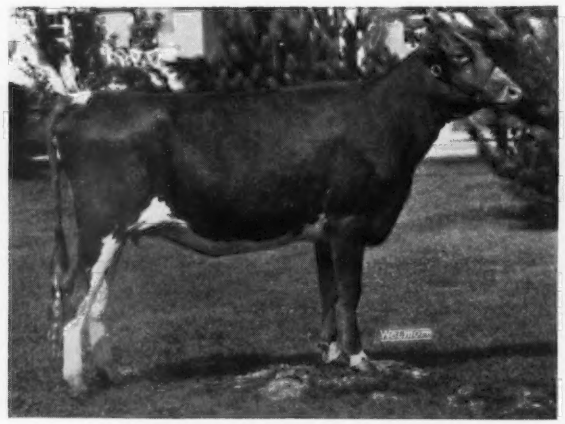

LIZDAN HILL CECILIA, B: 9-6-65
First prize senior yearling heifer at Illinois State Fair. **Dana Stewart, Princeville, Ill.**

ROYAL NANCE'S BEAUTY, B: 9-28-65
First prize senior yearling heifer and junior champion at World Dairy Cattle Show and four county shows; all-breed grand champion at Colfax Free Fair and Dunn County Fair. **Duron Bergeson, Colfax, Wis.**

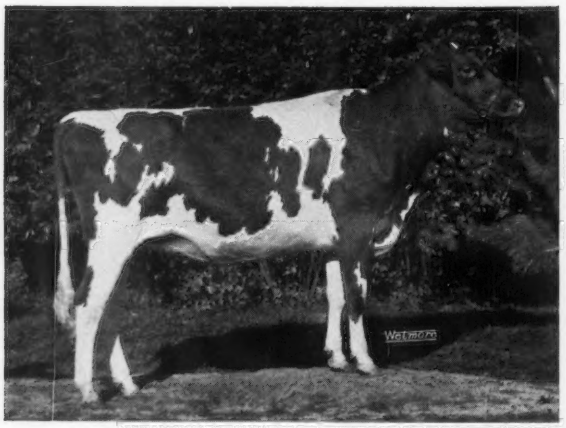

ROYLU FARMS K. BERTHA, B: 7-4-65
First prize senior yearling heifer (not in milk) and junior champion at Dairy Cattle Congress; first senior yearling heifer and reserve junior champion at National Guernsey Show; grand champion once and junior champion six times at seven Illinois county fairs; second at Illinois State Fair; fifth at World Dairy Cattle Show. **Henry C. Venier, High Meadows Farm, La Fayette, N. Y.**

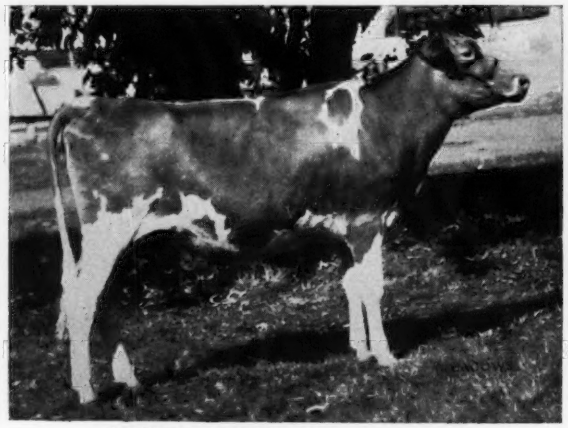

WILSONA GOLDEN LILA, B: 11-26-65
First prize senior yearling heifer and junior champion at Pacific International Livestock Exposition. **Wilsona Farms, Inc., Tillamook, Ore.**

2-YEAR-OLD COW - - *22 Entries*

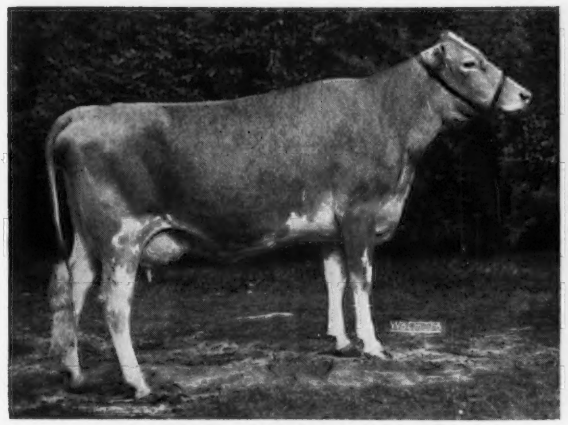

HOUSLEY'S C. MERRYSONG, B: 8-21-64
First prize two-year-old cow at Tennessee State Fair, Mid-South Fair and National Guernsey Show. **Lee Housley, Ridgeway Farm, Riceville, Tenn.**

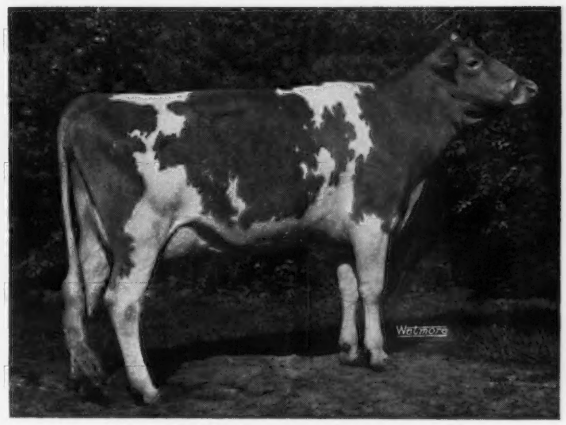

HIGH MEADOWS MELBA, B: 1-28-65
Second prize two-year-old cow at National Guernsey Show; third at New York State Exposition; first in National two-year-old Futurity. **Henry C. Venier, High Meadows Farm, La Fayette, N. Y.**

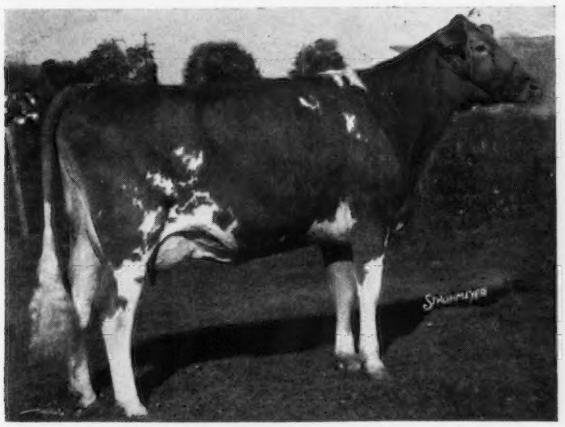

IDEAL'S PS' KYNA, B: 11-23-64
Second prize senior two-year-old cow at Pennsylvania All-American Dairy Show; third two-year-old cow at New Jersey Guernsey Show and National Guernsey Show; second in National two-year-old Futurity. **Jacob Tanis, Ideal Guernsey Farms, Augusta, N. J.**

McDONALD'S JV HAPPY LADY, B: 12-31-64
Second prize two-year-old cow at New York State Exposition; first in New York Futurity. **Reed L. and Eleanor F. McJunkin, McDonald Properties, Cortland, N. Y.**

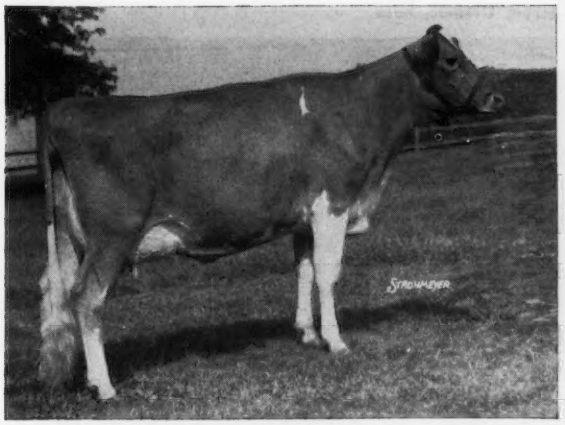

MULHOCAWAY FAME'S GEMLA, B: 11-29-64
First prize two-year-old cow and senior and grand champion at Arkansas-Oklahoma Livestock Exposition; first and reserve grand champion at New Jersey Guernsey Show. **Lloyd B. Wescott, Mulhocaway Guernseys, Rosemont, N. J. Now owned by Harold J. Wasson, Conway, Ark.**

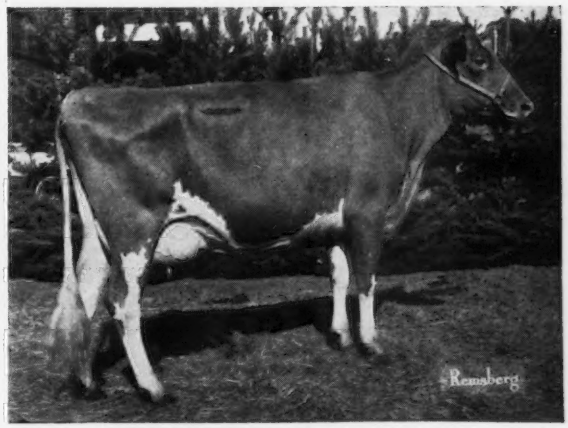

TWIN BROOK B.K. POSY, B: 10-18-64
First prize two-year-old cow and reserve grand champion at Washington County and Allegheny County Fairs; first at Pennsylvania Farm Show; fourth at National Guernsey Show; first senior two-year-old cow at Pennsylvania All-American Dairy Show. **John E. Marchezak, Twin Brook Farms, Bentleyville, Pa.**

3-YEAR-OLD COW - - *16 Entries*

EDISTO FARMS M.F. FELICE, B: 8-19-63
First prize three-year-old cow and senior and grand champion at Florida State Fair; first and reserve grand champion at South Carolina State Fair; first at Southeastern Fair. **Edisto Farms, Denmark, S. C.**

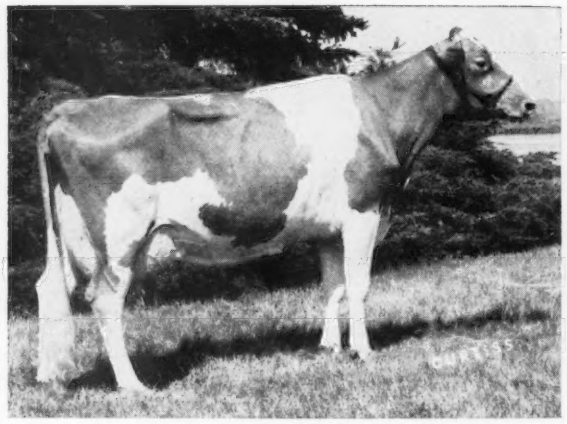

HANOVER HILL S. CHERYL, B: 9-18-63
First prize three-year-old cow and senior and grand champion at World Dairy Cattle Show and Dairy Cattle Congress; first and reserve grand champion at International Dairy Show; first at National Guernsey Show; second at Illinois State Fair. **Gertrude McNaught, Rolling Acres Farm, Elgin, Ill.**

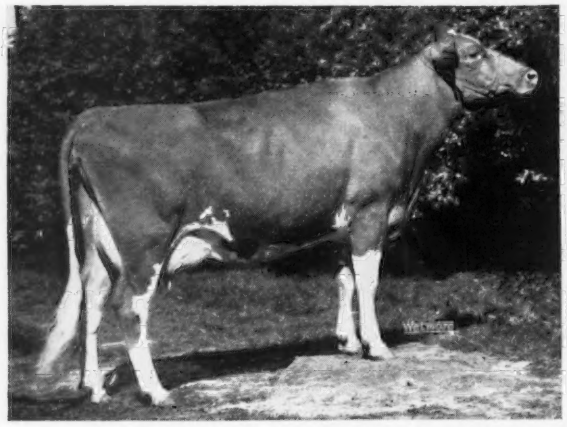

HULLSIDE BEAUTY B.F. MELODY, B: 1-4-64
First prize three-year-old cow and reserve grand champion at New York State Exposition; second at National Guernsey Show. **Henry C. Venier, High Meadows Farm, La Fayette, N. Y.**

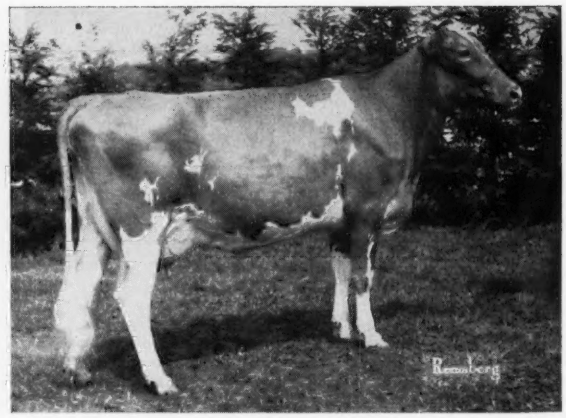

GERAR BALLERINA, B: 4-19-64
First prize three-year-old cow and senior and grand champion at National Junior Show; first and reserve senior and grand champion at Montgomery County Fair, Maryland State Fair and Pennsylvania All-American Dairy Show; third at National Guernsey Show; fourth at Baltimore-Harford-Cecil County Field Day. **Edwin W. Merryman, Sparks, Md.**

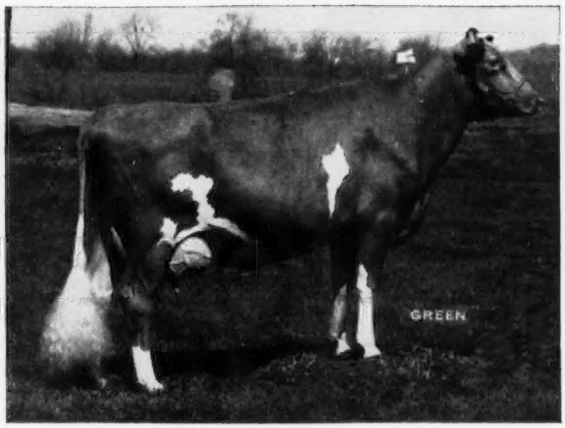

LOCKSHORE FORESQUIRE ABIGAIL, B: 2-3-64
First prize three-year-old cow and senior and grand champion at Michigan State Fair and Western Michigan Fair; sixth at National Guernsey Show. **James A. Fish, Lockshore Farm, Hickory Corners, Mich.**

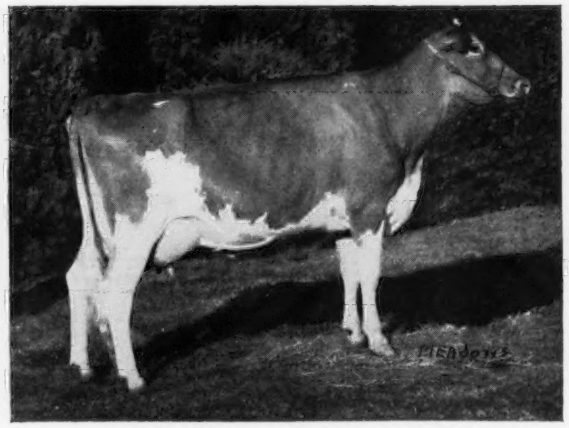

MAXVALE'S G.H. LOTTI, B: 12-13-63
Second prize three-year-old cow and reserve grand champion at Western Washington Fair. **Albert H. and John P. McMonigle, Maxvale Guernsey Farm, Yelm, Wash.**

4-YEAR-OLD COW - - *17 Entries*

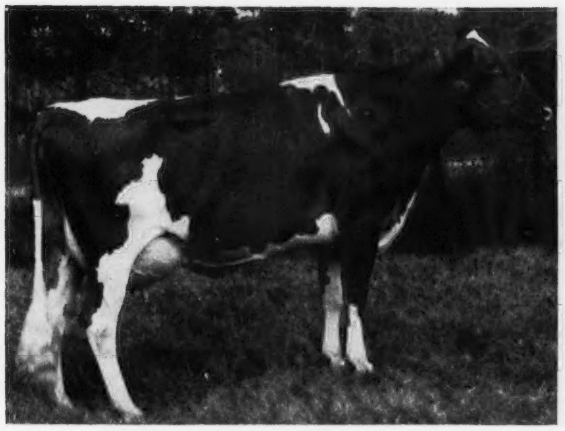

EDISTO FARMS M.F. LEILA, B: 4-26-63
First prize four-year-old cow at South Carolina State Fair; second at Southeastern Fair. **Edisto Farms, Denmark, S. C.**

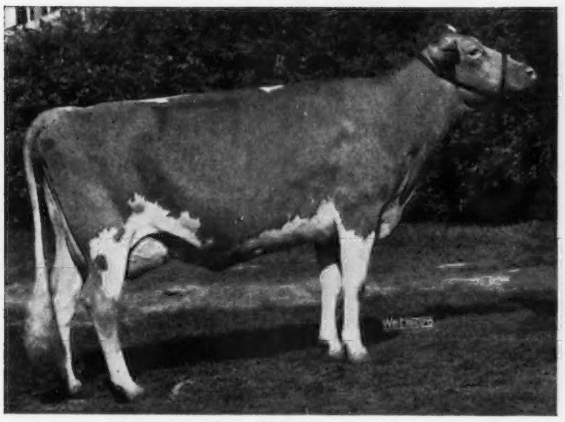

HOUSLEY'S P. WILLIE, B: 11-10-62
First prize four-year-old cow and senior and grand champion at Mid-South Fair; first cow four years and over and reserve senior and grand champion at National Junior Show; first four-year-old cow at Tennessee Valley A & I Fair; second at Tennessee State Fair; fifth at National Guernsey Show. **Robert Housley, Ridgeway Farm, Riceville, Tenn.**

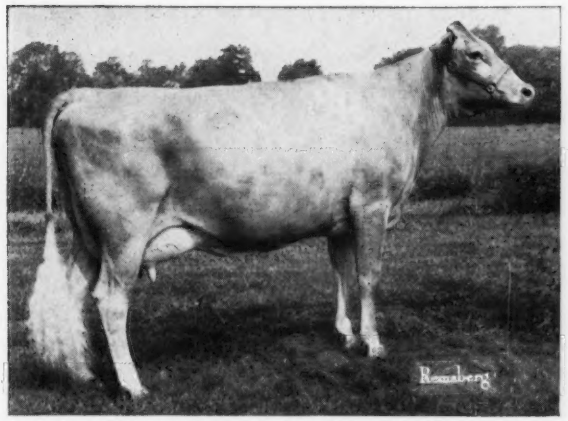

WYE HEIGHTS RICH ILETTA, B: 4-20-63
First prize four-year-old cow and senior and grand champion at International Dairy Show; first and reserve grand champion at World Dairy Cattle Show and Dairy Cattle Congress; first at National Guernsey Show. **Gertrude McNaught, Rolling Acres Farm, Elgin, Ill.**

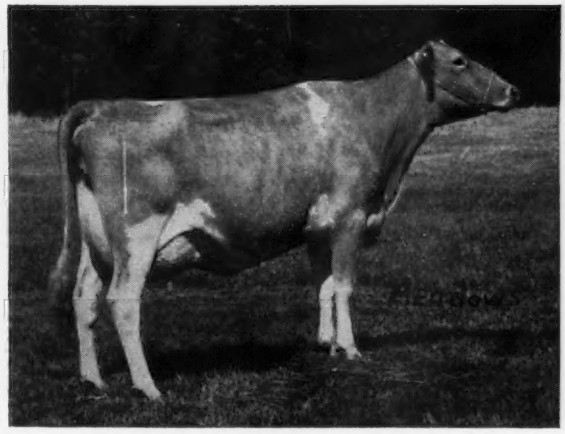

FIRVIEW D. MARILEE, B: 11-14-62
First prize four-year-old cow at Evergreen Guernsey Classic and New Jersey Guernsey Show; second at Pennsylvania All-American Dairy Show. **Atherton W. Hobler, Woodacres, Princeton, N. J.**

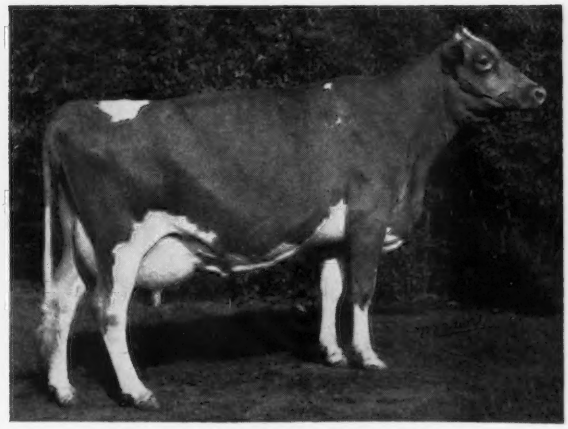

VIEW TOP COMMAND'S JANE, B: 8-8-62
First prize four-year-old cow and senior and grand champion at six district fairs; first and reserve senior and grand champion at Pennsylvania Farm Show; second at National Guernsey Show and International Dairy Show. **Melvin H. and Mildred S. Wessel, Plain View Farms, Airville, Pa.**

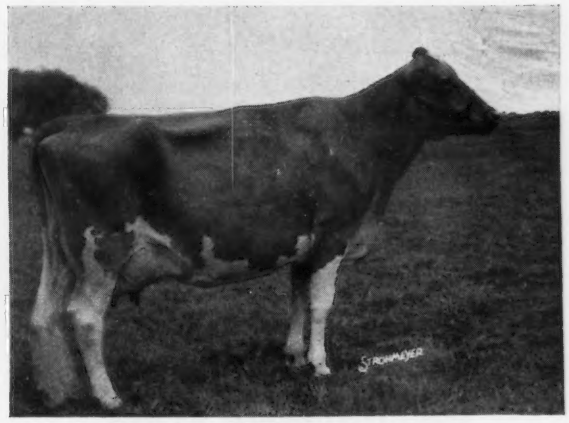

McDONALD'S JV FARICA, B: 10-6-62
First prize four-year-old cow at New York State Exposition. **Reed L. and Eleanor F. McJunkin, McDonald Properties, Cortland, N. Y.**

COW 5 YEARS and OVER - - *16 Entries*

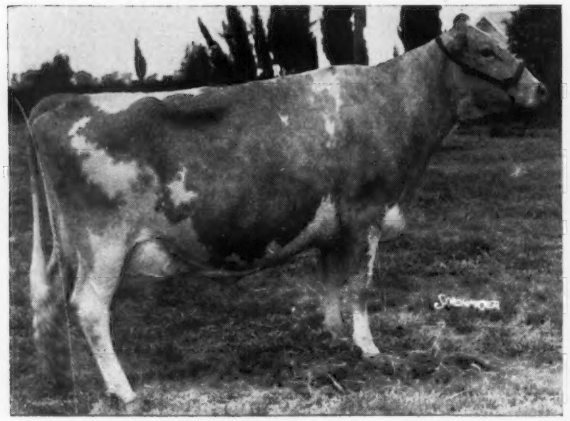

BAY MEADOW BILLY'S CEDAR, B: 12-20-59
First prize cow five years and over and senior and grand champion at California State Fair, Grand National Livestock Exposition, Southwestern National Guernsey Show and five county fairs. **W. Arnold Kessler, Bay Meadow Farm, Galt, Calif.**

COOL BRANCH C. JEMIMA, B: 10-17-60
Third prize cow five years and over at New York State Exposition; fourth at National Guernsey Show. **Henry C. Venier, High Meadows Farm, La Fayette, N. Y.**

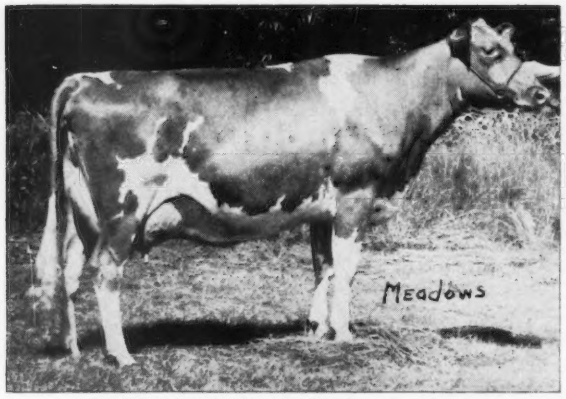

FIRVIEW PRINCE'S MARY JO, B: 11-5-61
First prize cow five years and over and senior and grand champion at Evergreen Guernsey Classic and New Jersey Guernsey Show; fourth at Pennsylvania All-American Dairy Show. **Atherton W. Hobler, Woodacres, Princeton, N. J.**

NORGERTS NANCE TID, B: 12-28-58
First prize cow five years and over and senior and grand champion at Illinois State Fair and National Guernsey Show. **Gertrude McNaught, Rolling Acres Farm, Elgin, Ill.**

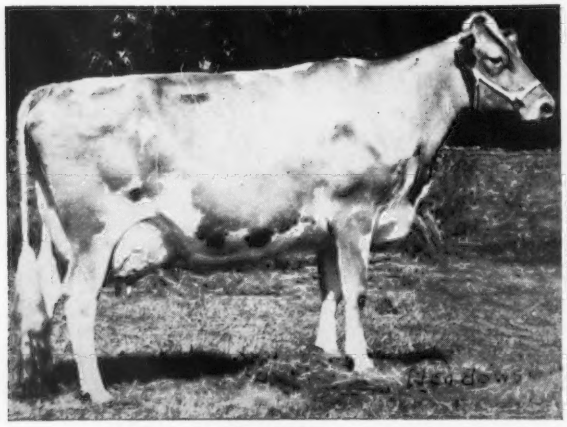

ROETTA ROSE'S ROSETTA, B: 11-25-61
First prize cow five years and over and senior and grand champion at Pacific National Exhibition; second and reserve grand champion at Evergreen Guernsey Classic. **T. A. Roetcisoender, Roetta Farm, Everett, Wash.**

VALLEY SET K. GINGER, B: 3-15-62
First prize cow five years and over and senior and grand champion at Midwest Guernsey Classic; first and reserve grand champion at Indiana State Fair; second and reserve senior and grand champion at National Guernsey Show. **Russell J. and Ronald E. Wenger, Valley Set Farm, Goshen, Ind.**

JUNIOR GET OF SIRE - - *8 Entries*

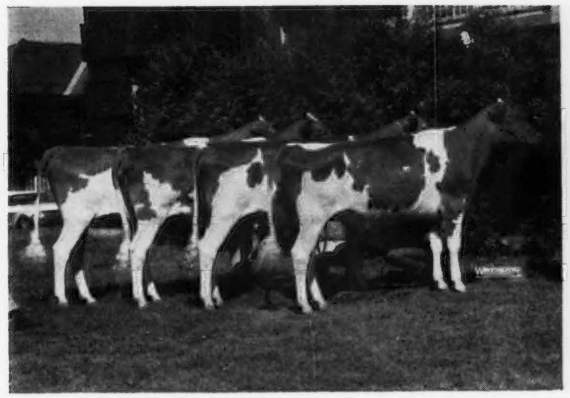

JUNIOR GET of FAIRLAWN MURIEL'S ACTOR
First prize junior get of sire at Kentucky State Fair, Ohio State Fair and National Guernsey Show. **James K. Heidrich, Happy Hill Farm, Cincinnati, Ohio.**

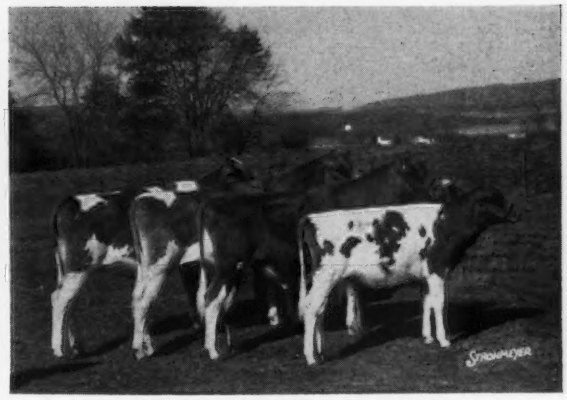

JUNIOR GET of IDEAL'S FACTOR
First prize junior get of sire at Pennsylvania All-American Dairy Show; fourth at National Guernsey Show. **Jacob Tanis, Ideal Guernsey Farms, Augusta, N. J.**

JUNIOR GET of McDONALD FARMS B. GRAND DUKE
First prize junior get of sire at New York State Exposition. **McDonald Farms-Cornell University, Cortland, N. Y.**

JUNIOR GET of MULHOCAWAY BUTTERFAT KING HAL
First prize junior get of sire at Maryland State Fair; third at National Guernsey Show. **John H. Hull, Hullside Farm, Westminster, Md.**

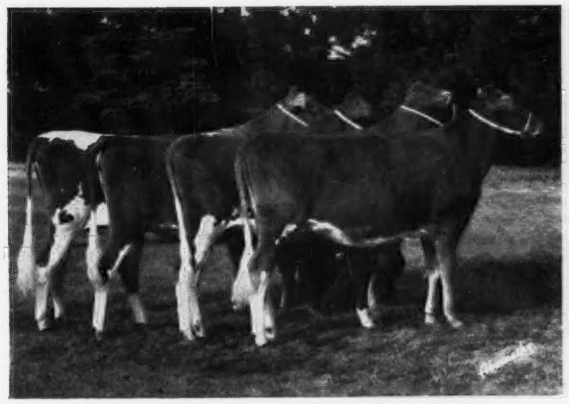

JUNIOR GET of NORGERT'S ROYAL NANCE
First prize junior get of sire at International Dairy Show; second at Illinois State Fair, World Dairy Cattle Show and National Guernsey Show. **Gertrude McNaught, Rolling Acres Farm, Elgin, Ill.**

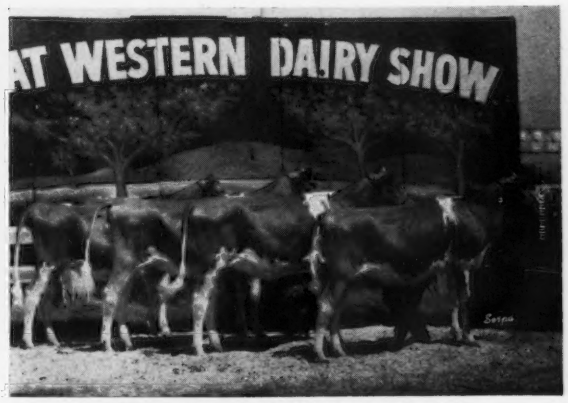

JUNIOR GET of SARIVAL ECLIPSE PHIL
First prize junior get of sire at Great Western Dairy Show and Southwestern National Guernsey Show; fifth at National Guernsey Show (different combination). **William J. Rasmussen, Sarival Guernseys, Glendale, Ariz.**

GET OF SIRE - - *8 Entries*

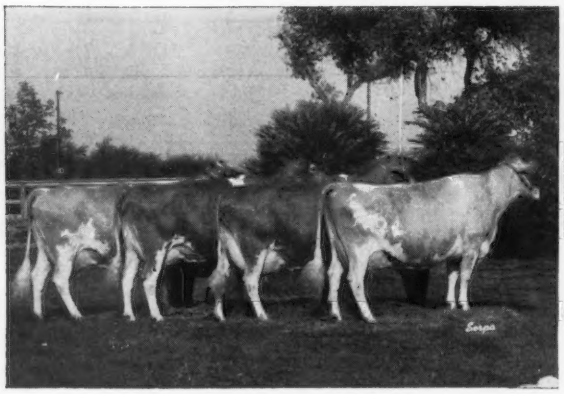

GET of BURGER'S PLACE BILLY
First prize get of sire at Southwestern National Guernsey Show. **W. Arnold Kessler, Bay Meadow Farm, Galt, Calif., and Richard Boeckman, Maple Brook Farm, Sherwood, Ore.**

GET of FRANCHESTER CECILIA'S BONANZA
First prize get of sire at Ohio State Fair; fifth at National Guernsey Show. **Franchester Farms, Inc., West Salem, Ohio.**

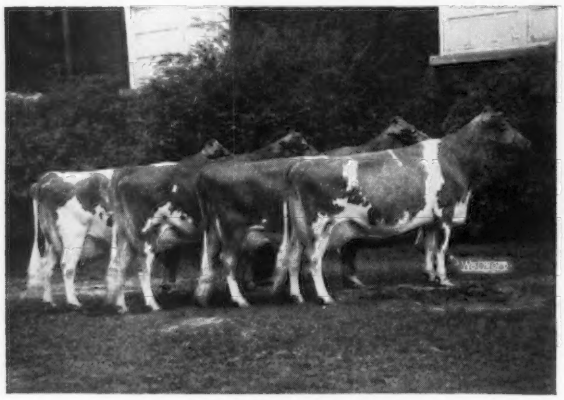

GET of LISETER BRILLIANT
First prize get of sire at Maryland State Fair and Chester County Show; second at Pennsylvania All-American Dairy Show; third at National Guernsey Show. **Liseter Farm, Newtown Square, Pa.**

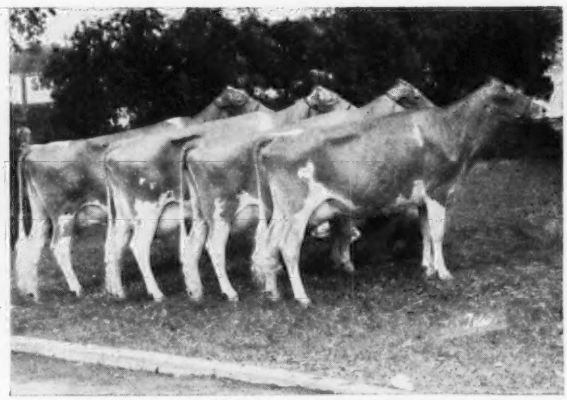

GET of McDONALD FARMS JOLLY VAL
First prize get of sire at New York State Exposition. **Reed L. and Eleanor F. McJunkin, McDonald Properties, Cortland, N. Y.**

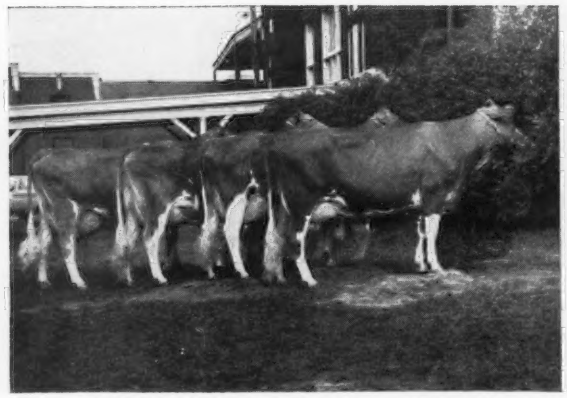

GET of MULHOCAWAY BEAUTY BUTTERFAT
First prize get of sire at New Jersey Guernsey Show and Pennsylvania All-American Dairy Show; second at Maryland State Fair; second at National Guernsey Show (different combination). **Lloyd B. Wescott, Mulhocaway Guernseys, Rosemont, N. J.**

GET of NORGERT'S ROYAL NANCE
First prize get of sire at Illinois State Fair and National Guernsey Show; first at World Dairy Cattle Show, Dairy Cattle Congress and International Dairy Show (different combination). **Gertrude McNaught, Rolling Acres Farm, Elgin, Ill.**

PRODUCE OF DAM - - *8 Entries*

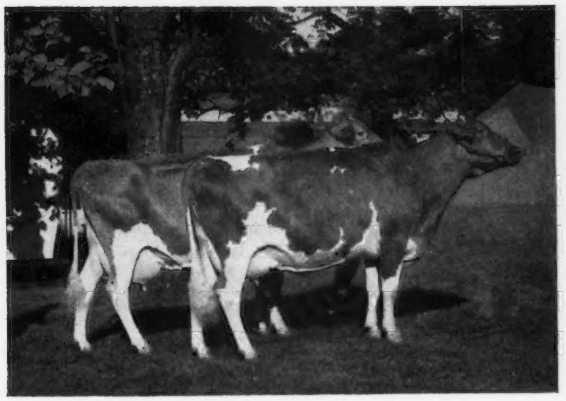

PRODUCE OF COGNIAC'S JOLLY AMY
First prize produce of dam at Ohio State Fair. **Hazel H. Beach, Cogniac Farm, London, Ohio.**

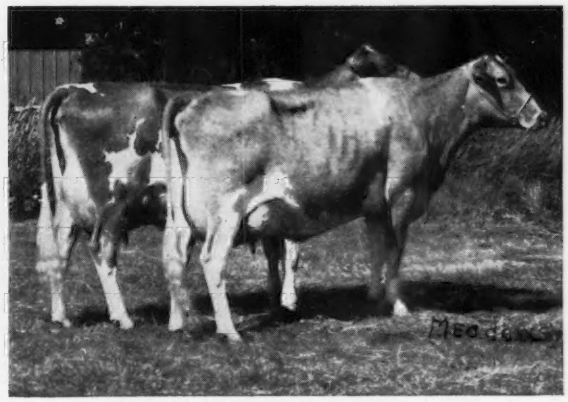

PRODUCE OF FIRVIEW GINGER'S MARY
First prize produce of dam at Evergreen Guernsey Classic, New Jersey Guernsey Show and Pennsylvania All-American Dairy Show. **Atherton W. Hobler, Woodacres, Princeton, N. J.**

PRODUCE of MAPLE BROOK'S GEORGIA
First prize produce of dam at Clackamas County Spring Show, Willamette Valley Spring Show, Oregon State Fair, New Mexico State Fair, Southwestern National Guernsey Show and Grand National Livestock Exposition; second at Clackamas County Fair; fifth at Pacific International Livestock Exposition. **Richard Boeckman, Maple Brook Farm, Sherwood, Ore.**

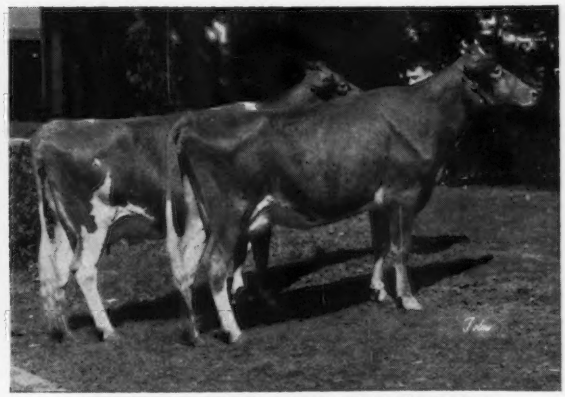

PRODUCE of MAPLE ROW GERALD'S FAITH
First prize produce of dam at Erie County Fair and New York State Exposition; seventh at National Guernsey Show. **Edgar Gross, Sinclairville, N. Y.**

PRODUCE of UNH JURYMAN CARESS
First prize produce of dam at New Hampshire Parish Show and Eastern States Exposition. **University of New Hampshire, Durham, N. H.**

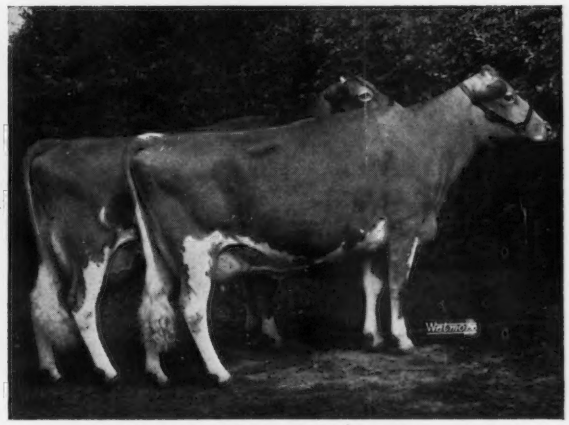

PRODUCE of WELCOME CHALLENGER'S BD UNEDA
First prize produce of dam at National Guernsey Show. **Carroll L. Ward, Jr., Lay Laine Farms, Astatula, Fla.**

BEST 3 FEMALES - - *8 Entries*

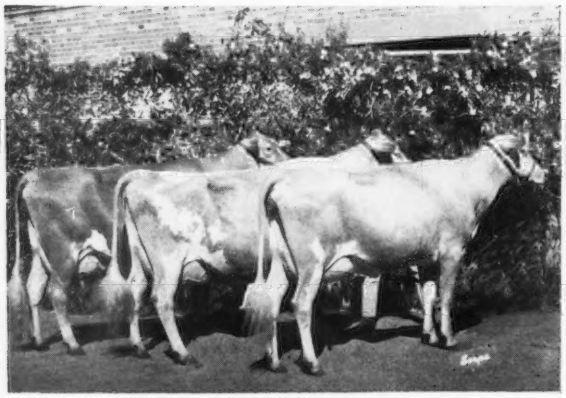

BAY MEADOW DON'S DAYBREAK, BAY MEADOW BILLY'S CEDAR, BAY MEADOW HANK'S DEE
First prize best three females at California State Fair, Southwestern National Guernsey Show, Grand National Livestock Exposition and five county fairs. **W. Arnold Kessler, Bay Meadow Farm, Galt, Calif.**

VALLEY SET ARTIST JUDITH, VALLEY SET ACTOR'S JOYCE, VALLEY SET K. GINGER
First prize best three females at Indiana State Fair and Mid-West Guernsey Classic; second at National Guernsey Show. **Russell J. and Ronald E. Wenger, Valley Set Farm, Goshen, Ind.**

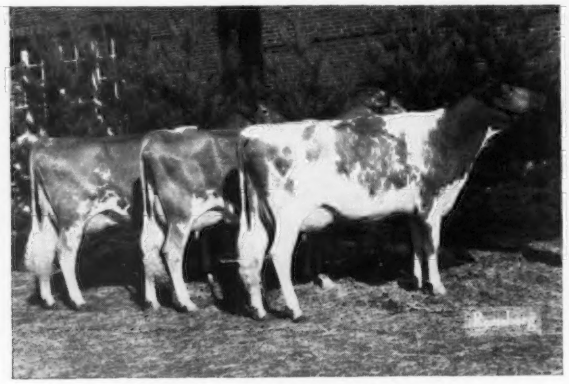

IDEAL'S PS' KYNA, IDEAL'S KRAFT'S DOTMAY, IDEAL'S NAA'S BET
First prize best three females at Pennsylvania All-American Dairy Show; fourth at National Guernsey Show (different combination). **Jacob Tanis, Ideal Guernsey Farms, Augusta, N. J.**

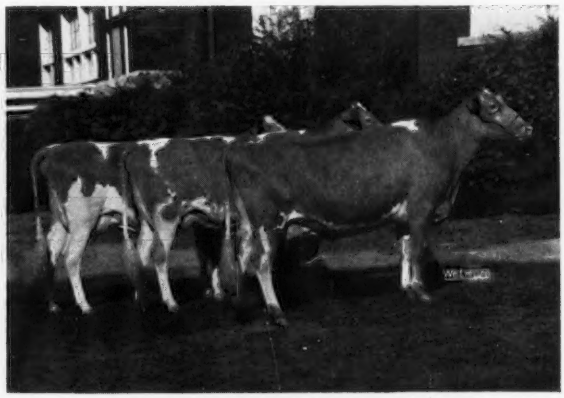

LYRENE WISTAR'S SNO-FLAKE, LYRENE P. IVY, LYRENE NANCE MYRA
Second prize best three females at Michigan State Fair; third at National Guernsey Show. **Lyle Hunsberger, Lyrene Farm, Ionia, Mich.**

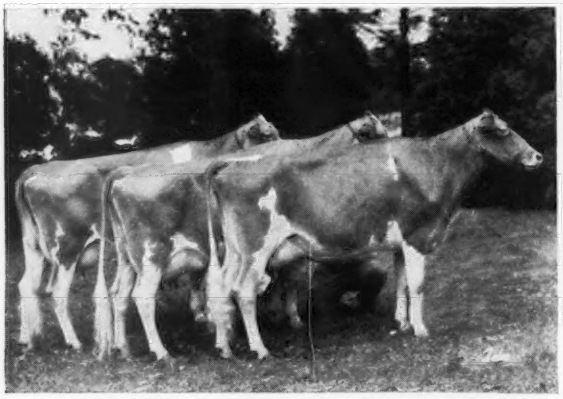

McDONALD'S BRIGHT HAZEL, McDONALD'S JV FARICA, McDONALD'S JV HAPPY LADY
First prize best three females at New York State Exposition. **Reed L. and Eleanor F. McJunkin, McDonald Properties, Cortland, N. Y.**

NORGERT'S BEA EMP.B. KATHRYN, NORGERTS NANCE TID, NORGERTS NANCE MONA
First prize best three females at Illinois State Fair and National Guernsey Show; first at World Dairy Cattle Show and International Dairy Show (different combination); second at Dairy Cattle Congress (different combination). **Gertrude McNaught, Rolling Acres Farm, Elgin, Ill.**

ALL-AMERICAN JUDGING CONTEST ENTRY BLANK

Following are my choices for All-American and Reserve All-American for 1967.

CLASS	ALL-AMERICAN	RESERVE ALL-AMERICAN	Do not write in this space
Bull Calf			
Junior Yearling Bull			
Senior Yearling Bull			
2-yr.-old Bull			
Bull 3 yrs. and Over			
Heifer Calf			
Junior Yearling Heifer (not in milk)			
Senior Yearling Heifer (not in milk)			
2-yr.-old Cow			
3-yr.-old Cow			
4-yr.-old Cow			
Cow 5 yrs. and Over			
Junior Get of Sire			
Get of Sire			
Produce of Dam			
Best 3 Females			

Your Name .....

Address .....

..... Zip .....

MAIL TO:

GUERNSEY BREEDERS' JOURNAL, PETERBOROUGH, N. H. 03458

All Entries Must Be Postmarked Not Later Than February 5, 1968.

1967 Public Auction Sales In Review

McDonald Farms R.L. Dividend Top Bull at $113,000

Wye Heights Rich Iletta Top Female at $10,000

19 Females Sold For $4,000 Or Over — 7 Bulls Sold For $4,000 Or Over

3,841 Head In 62 Sales Sold For $1,989,319.50, An Average Of $517.92

Highest Average Since 1922

5 Sales Averaged Over $1,000

Ansmil Farms Dispersal	**116 Head**	**Average $2,185**
The 42nd Guernsey Sale	**63 Head**	**Average $1,462**
The 4th Guernsey Sale of the West	**29 Head**	**Average $1,201**
17th Green Meadow Sale	**54 Head**	**Average $1,162**
Blakeford Farms Dispersal	**98 Head**	**Average $1,065**

SIXTY-TWO auction sales were reported during the past year, with 3,841 head selling for $1,989,319.50, an average of $517.92, the highest average since 1922. This was an average increase of $75.94 over the previous year, and was based on reports from nine less sales and 298 less head.

McDonald Farms R.L. Dividend, top of the Ansmil Farms Dispersal, Hilliard, Ohio, at $113,000, was top bull and highest priced animal sold at public auction in 1967, and established a record price for a Guernsey at public auction. "R.L. Dividend" was purchased by Noba, Inc., Tiffin, Ohio. He carries six crosses to Foremost Prediction and is rich in the blood of such great cow families as Mixter Faithful, Valleywood Harriet, Foremost Old Rose, Hightide's Royal Josie and Douglaston Lady Mary. Forty-three "Dividend" progeny that sold in the Ansmil Dispersal averaged $1,383.14 per head.

Two animals tied for second high

Top Bull and High Animal Sold at Public Auction in 1967

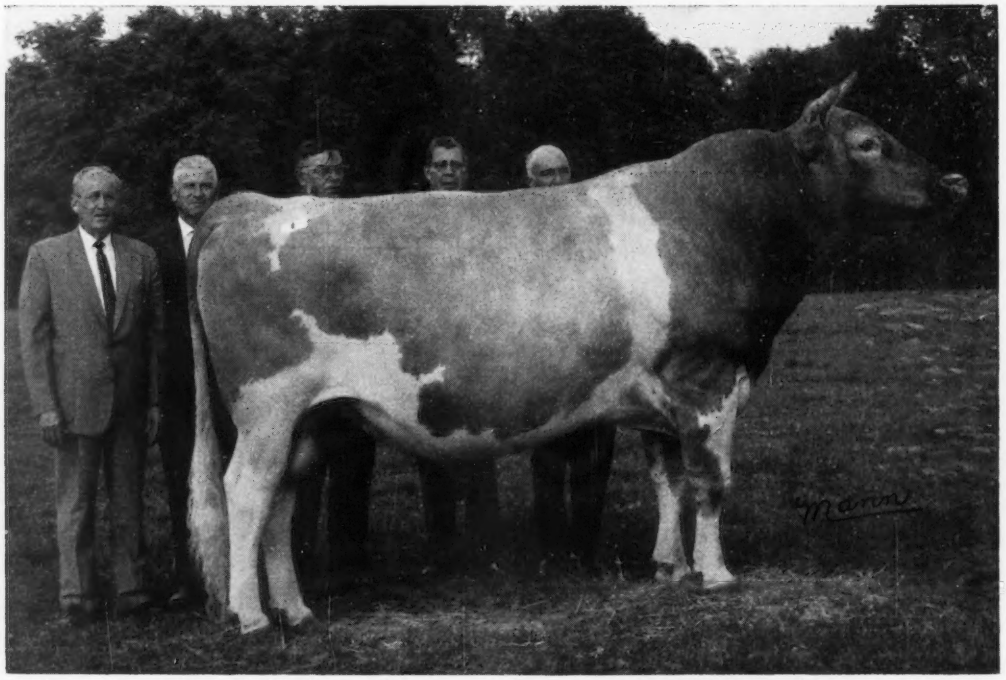

McDonald Farms R.L. Dividend, *top of the Ansmil Farms Dispersal at* **$113,000,** *high animal sold at public auction in 1967, and a record price for a Guernsey at public auction, purchased by Noba, Inc., Tiffin, Ohio. In the background, C. R. Huston, Warren Guinther and Max Drake, representing Noba, Inc.; Anson B. Smith, consignor, and L. R. Rainey, Foremost Guernseys, Columbia, Mo., contender.*

Top Female at Public Auction in 1967

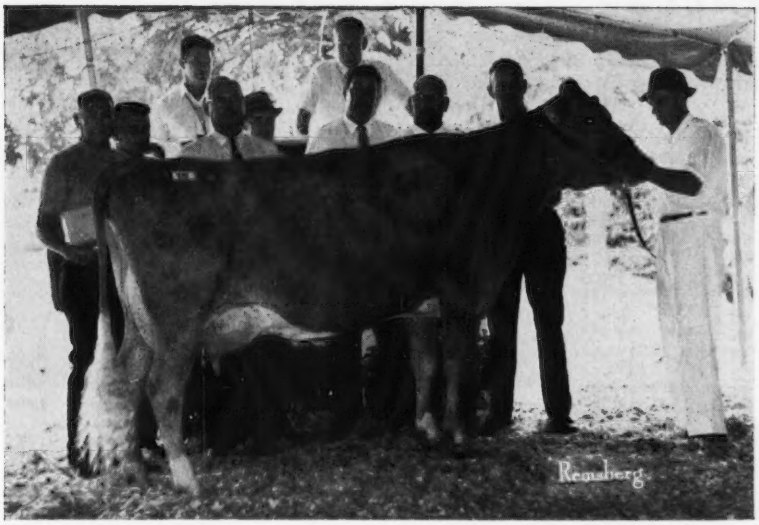

Wye Heights Rich Iletta, *top of the Blakeford Dispersal and top female sold at public auction in 1967, purchased by Mrs. Gertrude McNaught, Elgin, Ill., for* **$10,000.** *In the background, Clarence W. Miles; Jack Ball; Atherton W. Hobler, Princeton, N. J., contender; Richard Wanless, Wye Heights manager, Longwood, Md.; Rowland Beauvais, Rolling Acres manager; Marvin Fansher, Rosewood Farm manager, Roselle, Ill.; Merton B. Sowerby, Woodacres manager, and Henry Thomas at the halter. Doty Remsberg, auctioneer, and John Merryman, sale manager, in the box.*

at public auction during 1967, selling for $10,000 each. They were Wye Heights Rich Iletta, top of the Blakeford Farms Dispersal and high female at public auction for the year, and Clovelly Top Hornet, top of the Green Meadow Sale. "Iletta," purchased by Mrs. Gertrude McNaught, Elgin, Ill., is by Wye Heights Richmond, a son of Lauxmont Rare, Excellent four times, and out of Wye Heights Desiree, Excellent three times. As well as being the highest priced female sold at public auction in 1967, "Iletta" was first prize cow, four years and under five, at the 1967 National Guernsey Show and champion best uddered cow. "Top Hornet" the second high bull at public auction last year, was consigned by H. J. Stewart and Vern Thornbarrow, St. Catharines, Ontario, Canada, and purchased by American Breeders Service, Inc., De Forest, Wisconsin. He carries a double cross to Western Glow Fame's Virtue, Excellent Gold Star Dam, and is out of Wyno Fame's Holly, Excellent, and a Canadian class leader.

Billy's Hilda of Gippy sold for the third high price of $7,000 to top the 4th Southern Quality Sale and become the second highest priced Guernsey female to sell at public auction last year. She was consigned by Menno L. Yoder, Montezuma, Ga., and purchased by Paul K. and James L. Switzer, Union, South Carolina. "Hilda" is by Burger's Place Billy and out of Dina-Flow Cross Arrow's Gippy, a granddaughter of the notable foundation cow in the Cross Arrow's herd, Ideal's Rose King's Annamae, Excellent seven times, with two class leading records.

Two animals tied for fourth high price at $6,700. McDonald Farms B Hattie, sold at the McDonald Farms Dispersal, was purchased by Reed L. and Eleanor F. McJunkin, Cortland, N. Y., at that price. "Hattie" is by Burger's Place Billy and out of a dam from a top cow family, McDonald Farms R.L. Ariel. The other animal to sell for $6,700 was Langmore Dominant Libby that sold in the Blakeford Farms Dispersal to William Peck, Schuylerville, N. Y., and John Calhoun, Hoosick Falls, New York. "Libby" classified Excellent seven times and was the foundation of a great family at Blakeford Farms. "Libby" and 17 of her progeny sold in the dispersal for an average of $1,231 per head.

Two other females to sell in the $6,000 bracket were Cliff Dell Loletta, Excellent, purchased in the Ansmil Farms Dispersal by Thelma and Roger Corbetta, Attebroc Farm, Millbrook, N. Y., for $6,600, and Edisto Farms Blz. Heart, Excellent, top of the Sayre Farms Dispersal, Phelps, N. Y., purchased by Raymond Goeringer, Lake Louise Farm, Dallas, Pa., and Robert Warriner, Agawan Farm, Springville, Pa., for $6,600.

The third high bull to sell at public auction during 1967 was Ansmil Flash's Romeo, purchased by the Tennessee ABA, Brentwood, Tenn., for $5,300 at the Ansmil Farms Dispersal. Two other bulls sold for $5,000. They were Mecca-Rose Holly's Hornet, that was purchased at The Guernsey Sale by Golden Harvest Farm, Bridegwater, Conn., Hanover Hill Farm, Yorktown Heights, N. Y., and Wyno Farms, Inc., Muncy, Pa., consigned by F. Wayne Mack, North, S. C., and Tannery Hill Champion X Ian, consigned to The Guernsey Sale by Henry Borden, King, Ontario, Canada, and purchased by the X Ian

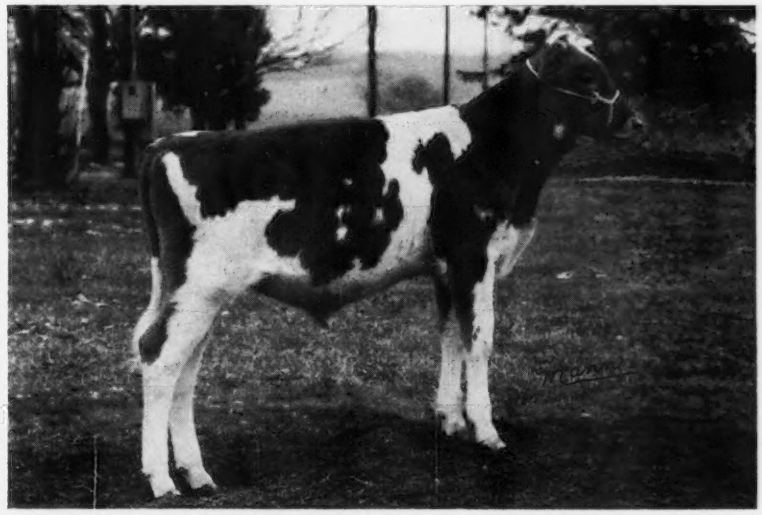

Clovelly Top Hornet, *top of the Green Meadow Sale at* **$10,000,** *and second high bull sold at public auction in 1967, consigned by H. J. Stewart and Vern Thornbarrow, Saint Catharines, Ont., Canada, and purchased by American Breeders Service, De Forest, Wis.*

1967 SALES

	No. Head	Total	Average
Ansmil Farms Dispersal	116	$253,475	$2,185.13
The 42nd Guernsey Sale	63	92,135	1,462.46
The 4th Guernsey Sale of the West	29	34,850	1,201.72
17th Green Meadow Sale	54	62,800	1,162.96
Blakeford Farms Dispersal	98	104,385	1,065.15
McDonald Farms Dispersal	136	124,175	913.05
2nd Yellow Creek Farm Sale	50	39,300	786.00
5th Kentucky National Guernsey Sale	39	30,550	783.33
4th Southern Quality Sale	54	38,540	713.70
Pacific Northwest Fall Sale	34	23,425	688.97
Sayre Farms Dispersal	54	35,460	656.67
Pacific Northwest Spring Sale	30	19,575	652.50
Toma Guernsey Farm Dispersal	68	36,965	543.60
The Great Northern Guernsey Classic	45	24,320	540.44
4th Corn Belt Guernsey Classic	34	17,975	528.68
Brookberry Farm Dispersal	252	131,755	522.84
1st Ohio Spring Classic Sale	21	10,250	488.10
Maple Row Farm Dispersal	43	20,125	468.02
Hermitage View Farm Dispersal	155	70,890	457.35
1st Wisconsin Spring Classic	30	13,600	453.33
Alder-Dell Guernsey Sale	34	14,760	434.12
Hillside Farm Milking Herd Dispersal	49	20,610	420.61
Michigan State Sale	46	19,230	418.04
27th Colorado State Sale	33	13,745	416.51
Raelyn Farm Dispersal	35	14,575	416.43
Pennsylvania 245th Special Sale	59	24,240	410.85
5th Hoosier Guernsey Sale	42	17,120	407.62
22nd Louisiana Guernsey Sale	34	13,830	406.76
Green Fields Farm Dispersal	148	59,335	400.91
29th Missouri State Sale	47	18,415	391.81
26th Elkhart County Sale	41	16,035	391.10
Pa. Sales Pavilion 20th Anniversary Sale	52	19,890	382.50
Penn Manor Milking Herd Dispersal	42	15,965	380.12
Pennsylvania 243rd Special Sale	46	17,275	375.54
Pennsylvania 240th Special Sale	41	15,330	373.90
Pennsylvania 244th Special Sale	54	20,155	373.24
Windy Heights Dispersal	41	14,780	360.49
Star Lane Dispersal	38	13,600	357.89
Pennsylvania 241st Special Sale	33	11,745	355.91
Pennsylvania 242nd Special Sale	54	18,950	350.93
Abbelea Farms Dispersal	57	19,985	350.61
Pennsylvania 238th Special Sale	59	20,535	348.05
Minnesota State Sale	32	10,820	338.13
25th Kansas State Sale	41	13,820	337.07
14th Newberry Sale	38	12,530	329.74
Meetinghouse Lane Dispersal	111	36,435	328.24
Helendale Farm Dispersal	120	39,230	326.92
Walnut Grove Farm Dispersal	91	29,400	323.08
Justemere Guernsey Farm Dispersal	72	23,190	322.08
Arrowshaft Farms Dispersal	48	15,145	315.52
Pennsylvania 239th Special Sale	48	14,460	301.25
Sunshine Farm Dispersal	78	23,415	300.19
Romert Farms Dispersal	81	24,307.50	300.09
Cherry Lane Milking Herd Dispersal	35	9,745	278.43
Pennsylvania 246th Special Sale	57	15,700	275.44
Little Creek Milking Herd Reduction Sale	39	10,395	266.54
Newell Farm Dispersal	64	16,745	261.64
Pennsylvania 247th Special Sale	53	13,505	254.81
London Lake Farm Dispersal	54	12,820	237.41
Fair Field Dispersal	66	15,285	231.59
Puddington Farms Dispersal	145	33,190	228 90
Masonic Home Dispersal	78	14,527	186.24

Syndicate, Guelph, Ontario, Canada.

A study of the pedigrees of the top animals at public auction last year shows the importance of depth of breeding and also the importance that proved sires and good cow families play on the market. This annual sale analysis continues to show the value of production testing, and again emphasizes the fact that good cattle are where you find them, and when properly presented and merchandized, are appreciated and in demand.

Animals Selling For $2,000 Or Over

McDonald Farms R.L. Dividend (Bull)—A $113,000
S: McDonald Farms Pre Rose Lad
D: McDonald Farms Jolly Token

Clovelly Top Hornet (Bull)—GM 10,000
S: Gayoso View Top Command
D: Wyno Fame's Holly

Wye Heights Rich Iletta—BL 10,000
S: Wye Heights Richmond
D: Wye Heights Desiree

Billy's Hilda of Gippy—SQ 7,000
S: Burger's Place Billy
D: Dina-Flow Cross Arrow's Gippy

Langmore Dominant Libby—BL 6,700
S: Fairlawn K. Dominant
D: Langmore F.C. Liberty

McDonald Farms B Hattie—McD 6,700
S: Burger's Place Billy
D: McDonald Farms R.L. Ariel

Cliff Dell Loletta—A 6,600
S: Western Glow Darimost
D: Cliff Dell's Lottie

Edisto Farms Blz. Heart—S 6,600
S: Lake Louise Queenie's Blaze
D: Edisto Farms J. Hurdy

Ansmil D. Hopetta—A 5,700
S: McDonald Farms R.L. Dividend
D: Wandering Brook J.V. Goldie

Ansmil D. Sparette—A 5,300
S: McDonald Farms R.L. Dividend
D: Spar Hill Baguette

Ansmil Flash's Romeo (Bull)—A 5,300
S: Fritzlyn Jeanette's Flash
D: Ansmil D. Juliet

McDonald Farms B Hyacinth—McD 5,200
S: Burger's Place Billy
D: McDonald Farms Jolly Cyrene

Ansmil D. Juliet—A 5,100
S: McDonald Farms R.L. Dividend
D: Ansmil D. Val-Jule

Housley's B. Moonglow—S 5,000
S: Liseter Brilliant
D: Housley's Starlet Moonbeam

Mecca-Rose Holly's Hornet (Bull)—G 5,000
S: Golden Harvest Wyn Julian
D: Wyno Saint's Holly

Tannery Hill Champion X Ian (Bull)—G 5,000
S: Western Glow Melba's Champion
D: Brooknill R.B. Floret

Gayoso View Fame's Dairymaid—G 4,800
S: Henslee Farms V. Fame
D: Fairlawn Actor's Dairybelle

Hullside Beauty B.F. Melody—A 4,700
S: Mulhocaway Beauty Butterfat
D: Hullside Brilliant Mame

Welcome Hermes Uneda Gail—BL 4,700
S: LushAcres Hermes' Piper
D: Welcome Challenger's BD Uneda

Welcome Hermes Utopia—BL 4,700
S: LushAcres Hermes' Piper
D: Welcome Challenger's BD Uneda

Clearbranch Flash Songbird—HV 4,500
S: Fritzlyn Jeanette's Flash
D: Clearbranch Fore Portia

Valley View Farm's Liz—HV 4,200
S: Gayoso View Top Command
D: Farrowland G.G. Kathy

Ansmil Julietta Royal Majesty (Bull)—A 4,000
S: McDonald Farms R.L. Dividend
D: Llan Fair F. Julietta

Blakeford Brilliant Dorla—BL 4,000
S: Liseter Brilliant
D: McDonald Farms Bright Dorla

Chedco Hollyhocks Ambler (Bull)—G 4,000
S: Fairlawn Blanche's Actor
D: Chedco K. Hollyhock

Spar Hill Baguette—A 4,000
S: McDonald Farms Jolly Vern
D: Spar Hill Goldenbell

Hanover Hill S. Cheryl—G 3,900
S: Hanover Hill Fame Success
D: Orchard Meadows Cecelia

Liseter Brilliant Sampson (Bull)—G 3,900
S: Liseter Brilliant
D: Liseter Bright Secret

Ansmil D. Topsy—A 3,700
S: McDonald Farms R.L. Dividend
D: Broad Hill Tops Antoinette

Hermitage View Debby's Beauty—HV 3,700
S: Wyno Saint's Hero
D: Gayoso View Fame's Debby

McDonald Farms Bright Edella—McD 3,700
S: McDonald Farms Jolly Brilliant
D: McDonald Farms Rival Andrea

McDonald Farms JV Infinite—McD 3,700
S: McDonald Farms Jolly Val
D: McDonald Farms Jolly Token

McDonald Farms B Goldenrod—McD 3,400
S: Burger's Place Billy
D: McDonald Farms R.L. Ariel

Blakeford Navigators Aleta—BL 3,300
S: Blakeford Governor's Navigator
D: Fireside King's Aleta

Nyala Fern's Advancer (Bull)—KN 3,300
S: Fritzlyn Jeanette's Flash
D: Hominy Hill Champion Fern

Blakeford Libby's Flash (Bull)—BL 3,250
S: Fritzlyn Jeanette's Flash
D: Blakeford Governor's Libby

Adohr Dorman Joyette—GS 3,200
S: Cloverdale Social Dorman
D: Adohr Warrior Joycee

Ansmil D. Pat—A 3,200
S: McDonald Farms R.L. Dividend
D: Lyrene Major's Patrice

Northern Hermes Flower—GM 3,200
S: Northern F. Hermes
D: Northern Secret's Flower

Sandy's T.C. Melinda—A 3,200
S: Gayoso View Top Command
D: Willow Brook Ladiey

Elsview Farm Nance's Gladys—G 3,100
S: Norgert's Royal Nance
D: Prairie Lawn Levity Glee

Ansmil F. Helena—A 3,000
S: Henslee Farms V. Fame
D: Wyno Hero Helen

Blakeford Governor's Virginia—GS 3,000
S: Spar Hill Governor
D: Idacrest B. Bonita

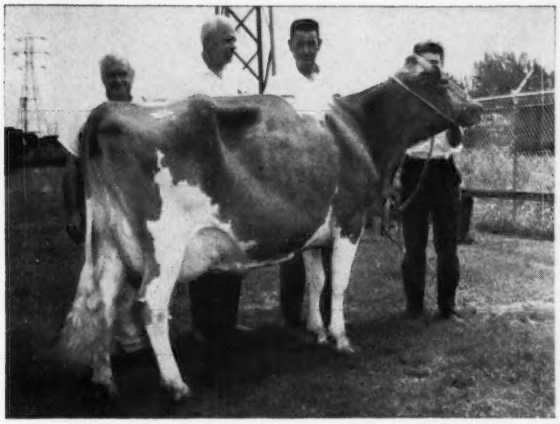

Billy's Hilda of Gippy, *top of the Southern Quality Sale at* **$7,000,** *and second high female at public auction last year, consigned by Menno L. Yoder, Montezuma, Ga., and purchased by Dr. Paul K. and James L. Switzer, Union, S. C. In the background, Sam Pike, representing McDonald Properties, Cortland, N. Y., contender; Dr. Paul Switzer; Rivers Vaughn, Cross Arrows Farm manager, and Menno Yoder, Jr.*

McDonald Farms Darimost King (Bull)—McD 2,100
S: Western Glow Darimost
D: McDonald Farms B Hyacinth

McDonald Farms Dukes Judith—McD 2,100
S: McDonald Farms B Grand Duke
D: McDonald Farms Gallant Emily

Oberland Transfer Marleen—G 2,100
S: Blakeford Transfer
D: Eaglebrook Charity Marleen

Brookberry Mon Jennifer—BR 2,050
S: Brookberry Jolly Monitor
D: Brookberry Ben's Jennie

Ansmil Dividend's Coupon—A 2,000
S: McDonald Farms R.L. Dividend
D: Ansmil D. Lovely

Brookberry Mon Hannah—BR 2,000
S: Brookberry Jolly Monitor
D: Brookberry Leader's Hazel

Golden Harvest Wyn Eugenie—G 2,000
S: Wyno Hamlet's Hornet
D: Golden Harvest C Eugenie

Hermitage View King's Cherie—HV 2,000
S: Hermitage View S. King
D: Hermitage View Fancy Doll

Polytechnic Index Quay—GS 2,000
S: Poly. Flash Index
D: Polytechnic Jolly Quinet

A—Ansmil Farms Dispersal; BL—Blakeford Farms Dispersal; BR—Brookberry Farm Dispersal; G—The Guernsey Sale; GF—Green

Lyrene Top Domino (Bull)—G 3,000
S: Gayoso View Top Command
D: Lyrene Maestro's Dora

Rineland Manor C.B. Labelle—A 3,000
S: Franchester Cecilia's Bonanza
D: Rineland Manor Bright Ladonna

Valley Set E. Lillian—G 3,000
S: Woodacres Emporer
D: Valley Set Stars Linda

Ansmil D. Judith—A 2,900
S: McDonald Farms R.L. Dividend
D: Pine Vista ABC Dimple

Blakeford Governor's Libby—BL 2,900
S: Spar Hill Governor
D: Langmore Dominant Libby

Firview D. Marilee—PN 2,900
S: Western Glow Darimost
D: Firview Ginger's Mary

McDonald Farms Duke's Isobel—McD 2,800
S: McDonald Farms B Grand Duke
D: McDonald Farms Jolly Aurora

McDonald Farms B Grand Duke (Bull)—McD 2,700
S: Burger's Place Billy
D: McDonald Farms Bright Edella

Hi Yonder Bon Bebe—G 2,600
S: Nyala Ermine's Bonanza
D: Fairwood's Adaline Abbie

Yellow Creek For Senator (Bull)—YC 2,500
S: Yellow Creek S. Fortune
D: Yellow Creek Queen Sharon

Crown Stone Handy Pearl—YC 2,400
S: Yellow Creek S. Handy Man
D: Crown Stone King's Karmen

Blakeford Brilliant Bernie—BL 2,300
S: Liseter Brilliant
D: Idacrest B. Bonita

Blakeford Libby's Governor (Bull)—BL 2,300
S: Spar Hill Governor
D: Langmore Dominant Libby

Cedarbrook Flash Lora—BR 2,300
S: Fritzlyn Jeanette's Flash
D: Cedarbrook Commander Halo

Glenwater Meg—KN 2,300
S: Lookout Valley Rose Flash
D: Glenwater Cheryl

Golden Hills N. White Rose—GM 2,300
S: Norgert's Royal Nance
D: Golden Hills Transfer's Rose

Green Fields B. Othella—GF 2,300
S: Burger's Place Billy
D: Carolina H. Happy

Brookberry Nance's Imogene—BL 2,250
S: Norgert's Royal Nance
D: Blakeford Brilliant Dolly

Ansmil D. Quantity—A 2,200
S: Welcome In Clara Design
D: Llan Fair F. Julietta

Ansmil D. Quantity's Peerless (Bull)—A 2,200
S: McDonald Farms R.L. Dividend
D: Ansmil D. Quantity

Lauxmont Lafayette (Bull)—G 2,200
S: Lauxmont Gendarme
D: Burkeville Emory's Elna

Toma Golden—T 2,200
S: Mulhocaway Butterfat King Hal
D: Toma C. Gold Dust

Zeitler Sheik Bonnie Blue—KN 2,150
S: Deep Lake Flash's Sheik
D: Zeitler Rose Bonnie Blue

Blakeford Nance's Coronet—BL 2,100
S: Norgert's Royal Nance
D: Gippy Royal Coronet

Hildiemaid Billy Virginia B—G 2,100
S: Burger's Place Billy
D: Hildiemaid Flash's Jean B

Hominy Hill Beauty Rosebud—A 2,100
S: Mulhocaway Beauty Butterfat
D: Hominy Hill Adrian Darlene

McDonald Farms Bright Elrose—G 2,100
S: McDonald Farms Jolly Brilliant
D: McDonald Farms Miss Verarose

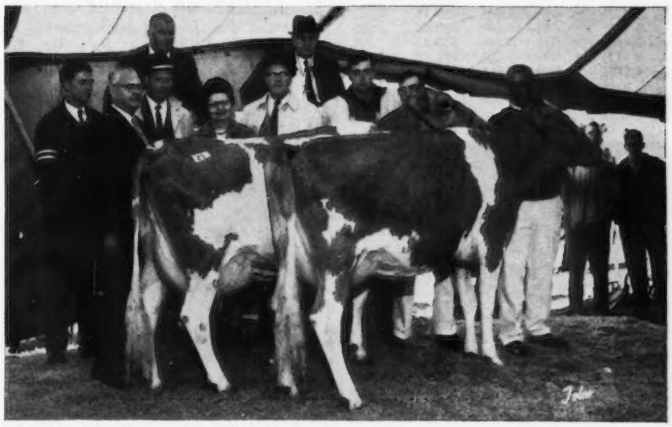

McDonald Farms B. Hattie *(right), high cow at the McDonald Farms Dispersal at* **$6,700,** *purchased by Reed L. and Eleanor F. McJunkin, Cortland, N. Y. (Left, McDonald Farms B. Goldenrod, also purchased by the McJunkins at the McDonald Dispersal for $3,400. In the background, Walter Johnson, Silver Springs, N. Y., contender on "B. Goldenrod"; Atherton W. Hobler, Princeton, N. J., contender on "B. Hattie"; Ronnie Wetherwax, Wyoming, N. Y., contender on "B. Goldenrod"; Mrs. and Mr. McJunkin; Dennis Ferguson, McDonald Properties herd manager, and Paul Fleming and Charlie McAvoi at the halters. John Merryman and K. C. Sly in the box.*

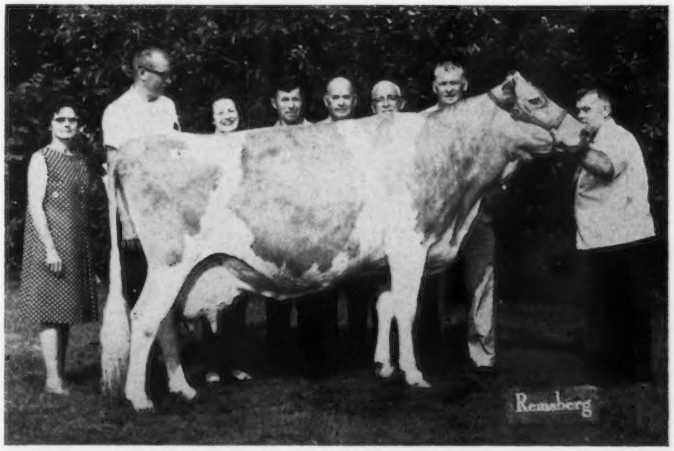

Langmore Dominant Libby, *purchased by William Peck, Schuylerville, N. Y., and John Calhoun, Hoosick Falls, N. Y., for* **$6,700** *in the Blakeford Dispersal. In the background, Mrs. Jack Ball; William Peck; Mrs. Miles; John Calhoun; Mr. Miles; Charles J. Moore, Troy, N. Y., breeder; John B. Merryman, and Jack Ball.*

Fields Farm Dispersal; GM—Green Meadow Sale; GS—Guernsey Sale of the West; HV—Hermitage View Dispersal; KN—Kentucky National Sale; McD—McDonald Farms Dispersal; PN—Pacific Northwest Fall Classic; S—Sayre Farms Dispersal; SQ—Southern Quality Sale; T—Toma Dispersal; YC—Yellow Creek Farm Sale.

50 Years Of Sales

Year	Number Cattle	Total Price	Average	No. Sales
1918	1,318	$434,940.00	$330.00	38
1919	1,309	714,714.00	546.00	29
1920	2,464	1,252,406.16	508.28	49
1921	1,281	437,615.22	341.62	34
1922	966	521,813.88	540.18	21
1923	1,230	434,300.70	353.09	23
1924	2,169	824,350.14	380.06	39
1925	2,227	876,502.66	393.58	41
1926	2,211	618,583.50	279.78	45
1927	2,043	663,255.50	324.64	42
1928	2,019	673,329.50	334.04	39
1929	2,155	686,544.25	364.99	47
1930	1,846	441,702.50	239.28	49
1931	1,350	297,813.00	220.66	31
1932	1,461	238,055.34	162.34	33
1933	1,358	248,066.00	182.67	29
1934	1,361	271,941.50	199.81	27
1935	2,280	507,391.50	222.54	41
1936	2,673	673,999.00	252.15	52
1937	2,747	665,049.50	242.10	62
1938	2,699	549,003.59	203.41	59
1939	3,119	609,515.50	195.42	62
1940	4,003	901,411.00	225.18	76
1941	4,612	1,033,810.90	224.16	99
1942	5,624	1,397,314.00	248.46	122
1943	4,648	1,781,644.50	383.31	97
1944	7,011	2,514,984.00	358.72	137
1945	8,348	3,375,513.50	404.35	162
1946	8,897	4,101,305.50	460.98	174
1947	9,143	4,081,687.50	446.43	173
1948	10,901	4,531,230.50	415.67	225
1949	9,611	3,659,787.00	380.79	200
1950	10,918	4,978,062.00	455.95	231
1951	10,745	5,135,150.00	477.91	217
1952	12,813	5,262,561.00	410.72	244
1953	10,525	3,954,343.50	375.71	204
1954	10,906	3,158,199.00	289.58	210
1955	8,104	2,431,267.50	300.00	155
1956	8,840	2,636,840.50	298.29	155
1957	7,124	2,242,670.00	314.80	128
1958	5,699	2,098,643.00	368.25	103
1959	5,647	2,439,719.00	432.04	103
1960	5,133	2,125,102.50	414.01	101
1961	5,625	2,026,352.50	360.24	102
1962	4,649	1,606,515.00	345.56	82
1963	3,811	1,363,472.50	357.77	58
1964	3,564	1,288,290.00	361.47	70
1965	4,032	1,537,257.50	381.26	80
1966	4,139	1,829,335.00	441.98	71
1967	3,841	1,989,319.50	517.92	62
50 yrs.	241,199	$88,122,673.34	$365.35	4,743

Edisto Farms Blz.Heart, *top of the Sayre Farms Dispersal at* **$6,600,** *purchased by Raymond Goeringer, Dallas, Pa., and Robert Warriner, Springville, Pa. In the background, Paul Fleming, Sayre Farms manager; George Snyder, St. Johns, Pa.; Mr. Goeringer and Mr. Warriner, and Mrs. and Mr. Sayre MacLeod. Henry Thomas at the halter.*

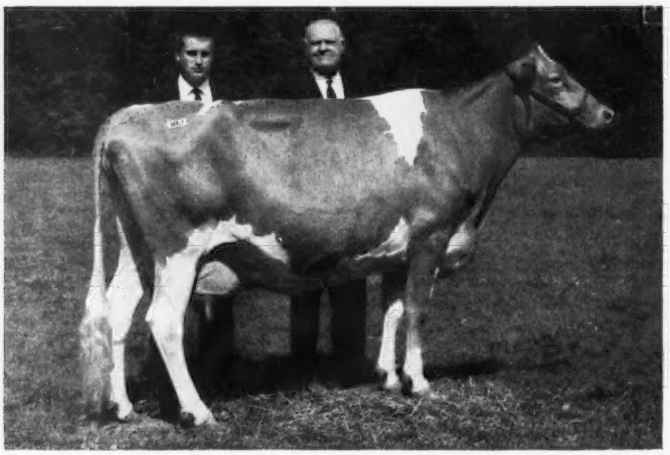

Cliff Dell Loletta, *top cow at the Ansmil Farms Dispersal at* **$6,600,** *purchased by Thelma and Roger Corbetta, Millbrook, N. Y. In the background, Lynn VanBenschoten, herdsman, and Mr. Corbetta.*

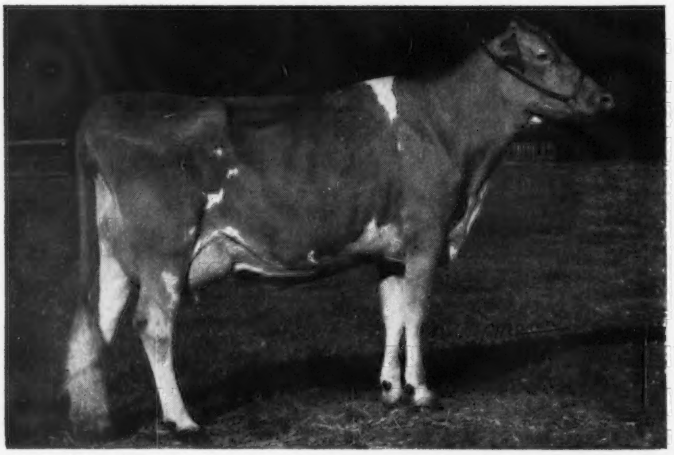

Ansmil D. Hopetta, *purchased at the Ansmil Farms Dispersal at* **$5,700** *by Thelma and Roger Corbetta, Millbrook, N. Y.*

FEMALES OVER 2 YEARS

With Official Records

Year	No.	Average	Total
1921	117	$617.94	$72,298
1922	89	1,290.70	114,872
1923	212	568.30	120,479
1924	284	881.83	250,439
1925	395	677.48	267,604
1926	265	522.81	138,544
1927	249	629.86	156,835
1928	305	576.80	175,924
1929	217	803.02	174,255
1930	220	456.20	100,364
1931	207	347.33	71,897
1932	299	231.10	69,098
1933	215	270.67	58,194
1934	216	329.39	71,148
1935	360	320.32	115,315
1936	450	372.55	167,647
1937	513	398.04	204,194
1938	522	303.18	158,259
1939	570	275.75	157,177
1940	782	329.09	257,348
1941	850	327.72	278,562
1942	941	369.88	348,055
1943	797	566.84	451,772
1944	1,327	510.35	670,723
1945	1,475	585.45	863,535
1946	1,437	712.81	1,024,310
1947	1,640	690.73	1,132,790
1948	1,948	582.11	1,133,950
1949	1,717	513.31	883,085
1950	2,209	716.77	1,583,335
1951	2,534	681.40	1,726,660
1952	3,010	584.06	1,758,025
1953	2,313	558.35	1,291,470
1954	2,585	399.44	1,032,551
1955	2,131	402.54	857,830

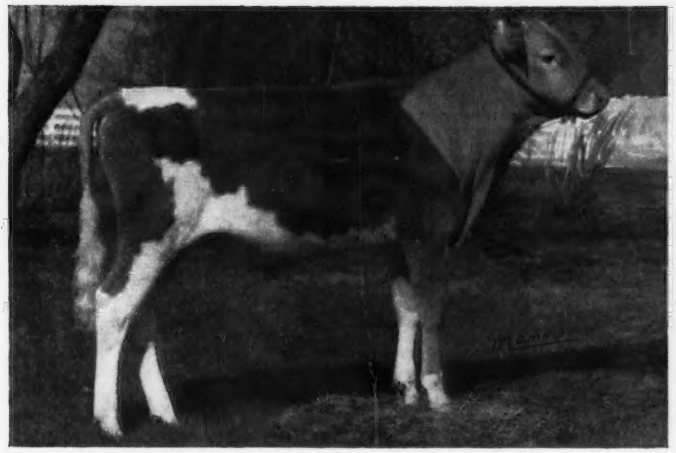

Ansmil Flash's Romeo, *sold in the Ansmil Farms Dispersal for* **$5,300** *to Tennessee A.B.A., Brentwood,* **Tenn.**

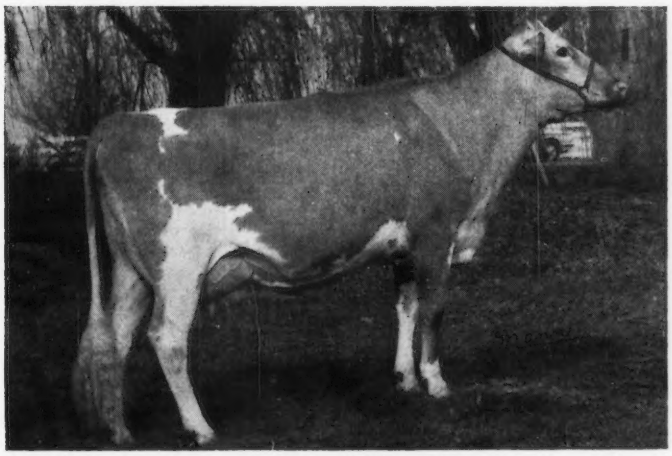

Ansmil D. Sparette, *purchased for* **$5,300** *at the Ansmil Farms Dispersal by Thelma and Roger Corbetta, Millbrook, N. Y.*

1945	1,275	488.12	622,350
1946	1,227	555.34	681,400
1947	1,586	466.72	740,220
1948	1,856	481.25	893,200
1949	1,700	462.74	786,660
1950	1,850	473.16	875,343
1951	2,123	514.78	1,092,875
1952	2,342	451.72	1,057,935
1953	2,260	375.68	849,027
1954	2,457	311.88	766,285
1955	1,866	323.12	602,945
1956	2,147	313.62	673,343
1957	1,839	341.65	628,307
1958	1,416	418.70	592,875
1959	1,309	461.81	604,510
1960	1,287	406.88	523,655
1961	1,463	370.36	541,850
1962	1,030	382.06	393,530
1963	947	380.65	360,360
1964	784	382.30	299,725
1965	767	403.32	309,352
1966	816	478.16	390,185
1967	617	547.69	337,925

Without Official Records
and Without Officially Tested Dams

Year	No.	Average	Total
1921	761	$295.26	$224,692
1922	570	366.40	208,848
1923	596	271.53	161,831
1924	628	262.65	164,944
1925	496	252.89	125,433
1926	508	251.60	127,812
1927	397	284.34	112,882
1928	448	271.85	121,788
1929	449	289.27	129,882
1930	363	228.71	83,021
1931	336	174.22	58,537
1932	280	132.50	37,100
1933	376	155.99	58,652
1934	346	163.87	56,699
1935	706	198.36	140,042
1936	650	218.93	142,304
1937	792	197.98	156,800
1938	669	172.25	115,235
1939	754	174.03	131,218
1940	661	193.60	127,969
1941	825	193.72	159,819
1942	1,019	226.30	230,603
1943	785	302.80	237,697
1944	1,422	267.57	380,490
1945	1,908	304.48	580,952
1946	2,200	328.61	722,947
1947	1,848	331.85	613,257
1948	2,218	362.46	803,940
1949	1,928	332.52	641,106
1950	2,370	327.38	775,883
1951	1,908	388.89	742,005
1952	2,230	335.43	748,020
1953	1,918	270.12	518,095
1954	2,037	231.97	472,530
1955	1,449	228.56	331,185
1956	1,953	240.33	469,384
1957	1,445	265.33	383,405
1958	1,040	322.06	334,945
1959	1,319	337.92	445,712
1960	1,056	328.44	346,837
1961	1,307	302.18	394,958
1962	831	338.74	281,500
1963	623	342.65	213,475
1964	798	320.68	255,905
1965	1,103	354.09	390,565
1966	1,112	393.23	437,280
1967	1,367	376.54	514,729

1956	2,369	409.53	970,182
1957	1,849	403.88	746,787
1958	1,620	476.23	771,495
1959	1,367	614.21	839,625
1960	1,543	527.16	813,405
1961	1,418	490.21	695,128
1962	1,519	401.89	610,475
1963	1,228	439.67	539,920
1964	1,123	458.54	514,950
1965	1,222	473.67	578,825
1966	1,166	582.06	678,690
1967	954	698.84	666,695

With Officially Tested Dams

Year	No.	Average	Total
1921	231	$417.66	$96,479
1922	170	686.50	116,705
1923	285	348.89	99,433
1924	309	475.44	146,910
1925	343	376.44	129,118
1926	259	336.08	87,044
1927	264	362.63	95,734
1928	251	389.64	97,799
1929	195	540.60	105,417
1930	218	310.80	67,754
1931	193	256.36	49,477
1932	245	181.35	44,430
1933	262	234.79	61,514
1934	242	234.58	56,768
1935	329	265.60	87,382
1936	425	341.39	145,090
1937	403	348.13	140,296
1938	418	246.30	102,953
1939	467	252.85	118,080
1940	672	254.06	170,728
1941	712	291.87	207,811
1942	846	312.05	263,997
1943	686	509.84	349,750
1944	1,323	425.45	562,875

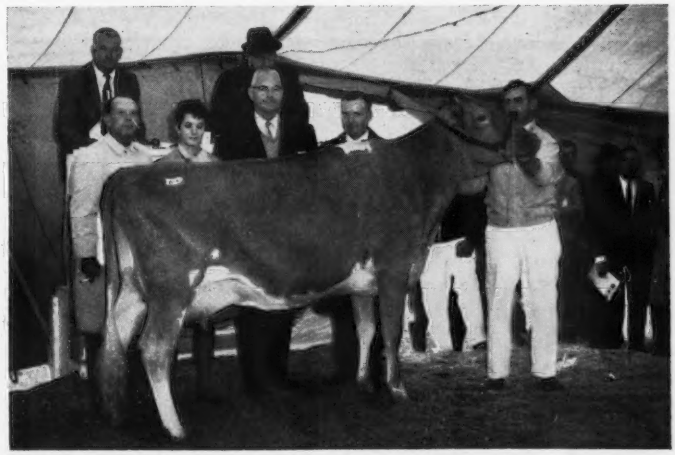

McDonald Farms B. Hyacinth, *sold at the McDonald Farms Dispersal at* **$5,200** *to Atherton W. Hobler, Princeton, N. J. In the background, James C. Walker, Stoneville, Miss., a contender; Mary Bess Walker; Mr. Hobler; Robert D. Sommers, London, Ohio, a contender, and Paul Fleming at the halter. John Merryman and K. C. Sly in the box.*

MALES OVER 2 YEARS

With Five or More Officially Tested Daughters

Year	No.	Average	Total
1921	2	$462.50	$925
1922	2	7,687.50	15,375
1923	2	252.50	505
1924	7	1,893.57	13,254
1925	7	310.71	2,174
1926	2	312.50	625
1927	1	4,200.00	4,200
1928	2	3,437.50	6,875
1929	5	5,020.00	25,100
1930	0		
1931	3	270.00	810
1932	9	288.05	2,592
1933	4	862.50	3,450
1934	5	285.00	1,425
1935	4	2,018.75	8,075
1936	6	1,087.50	6,525
1937	2	450.00	900
1938	2	162.50	325
1939	1	3,300.00	3,300
1940	9	567.22	5,104
1941	5	493.00	2,465
1942	5	376.00	1,880
1943	0		
1944	1	230.00	230
1945	6	4,679.17	28,075
1946	14	1,633.93	22,875
1947	7	3,323.57	23,265
1948	10	2,102.50	21,025
1949	8	1,971.87	15,775
1950	9	4,687.22	42,185
1951	17	1,294.41	22,005
1952	16	1,889.75	30,235
1953	15	5,143.67	77,155
1954	16	1,063.75	17,020
1955	7	1,858.57	13,010
1956	27	1,691.85	45,680
1957	14	2,225.00	31,150
1958	15	697.67	10,465
1959	8	2,326.88	18,615
1960	25	1,236.00	30,900
1961	15	798.66	11,980
1962	9	424.44	3,820
1963	6	630.83	3,785
1964	8	668.12	5,345
1965	8	761.25	6,090
1966	1	405.00	405
1967	3	38,383.00	115,150

With Officially Tested Dams

Year	No.	Average	Total
1921	62	$340.08	$21,084
1922	73	659.90	48,172
1923	84	526.32	44,210
1924	31	470.48	14,584
1925	58	1,129.18	65,492
1926	46	387.60	17,829
1927	31	310.96	9,639
1928	39	799.10	31,164
1929	41	420.60	17,244
1930	33	263.09	8,681
1931	28	514.64	14,409
1932	35	164.64	5,762
1933	18	193.61	3,484
1934	19	363.92	6,914
1935	90	533.08	20,790
1936	47	430.00	20,210
1937	44	208.92	9,192
1938	39	214.10	8,349
1939	37	335.54	12,414
1940	56	465.09	26,045
1941	45	326.11	14,674
1942	44	350.63	15,427
1943	57	323.73	18,452
1944	83	487.08	40,427
1945	88	574.97	50,597
1946	88	1,261.82	11,040
1947	99	1,207.82	119,575
1948	110	795.77	87,535
1949	76	596.41	45,327
1950	85	1,734.00	147,390
1951	92	1,505.08	138,467
1952	130	880.46	114,460
1953	103	553.16	56,975
1954	79	686.84	54,260
1955	58	779.13	45,190
1956	91	555.98	50,595
1957	66	810.07	53,465
1958	39	453.85	17,700
1959	37	1,415.14	52,360
1960	22	822.27	18,090
1961	35	601.14	21,040
1962	18	1,613.61	29,045
1963	17	474.41	8,065
1964	16	578.43	9,255
1965	6	489.16	2,935
1966	15	501.33	7,520
1967	9	1,622.22	14,600

Without Officially Tested Daughters and Without Officially Tested Dams

Year	No.	Average	Total
1921	108	$205.04	$22,144
1922	62	287.80	17,843
1923	51	153.65	7,836
1924	11	181.81	1,999

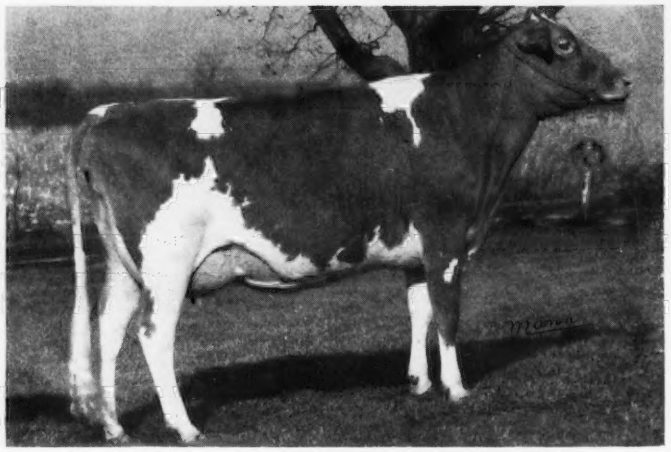

Ansmil D. Juliet, *purchased at* **$5,100** *in the Ansmil Farms Dispersal by Rogelio Muyshondt, San Salvador, El Salvador, Central America.*

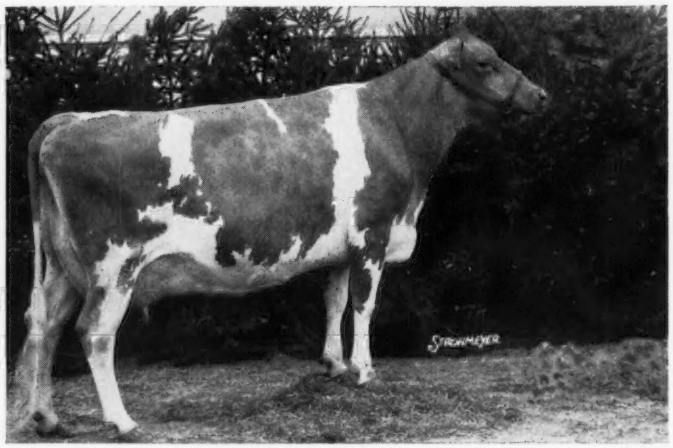

Housley's B. Moonglow, *purchased at the Sayre Farms Dispersal at* **$5,000** *by Mrs. Jean L. A. duPont, Newtown Square, Pa.*

Tannery Hill Champion X Ian, *tied for top of The Guernsey Sale at* **$5,000,** *consigned by Henry Borden, King, Ont., Canada, and purchased by X Ian Syndicate, Guelph, Ont., Canada.*

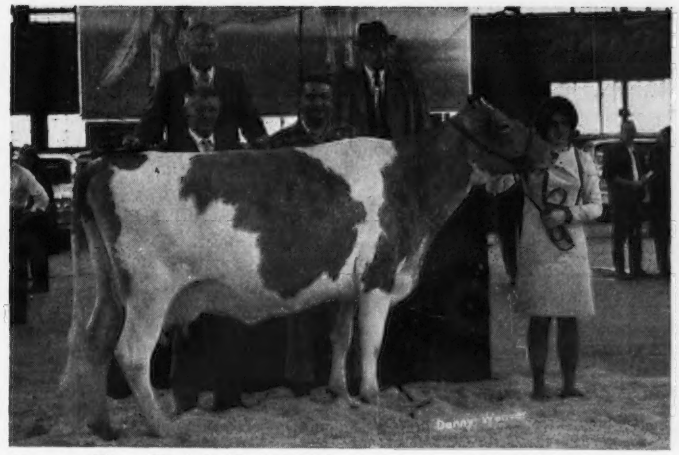

Gayoso View Fame's Dairymaid, *consigned to The Guernsey Sale by Judy Bowden, Horn Lake, Miss., and purchased at* **$4,800** *by F. Wayne Mack, North, S. C. In the background, Ben Friedrichs, Bow, Wash., contender, and Mr. Mack. Judy Bowden at the halter and John Merryman and K. C. Sly in the box.*

1925	7	115.35	807
1926	7	924.28	6,469
1927	8	185.00	1,480
1928	10	222.00	2,220
1929	12	152.08	1,824
1930	15	169.33	2,539
1931	4	74.38	297
1932	3	60.83	182
1933	1	55.00	55
1934	6	200.00	1,200
1935	1	157.50	157
1936	2	82.50	165
1937	11	115.22	1,267
1938	3	165.00	495
1939	6	128.33	796
1940	4	116.25	465
1941	8	127.82	1,022
1942	10	201.00	2,010
1943	7	212.86	1,490
1944	12	170.83	2,050
1945	10	159.00	1,590
1946	9	190.00	1,710
1947	8	313.13	2,505
1948	16	313.13	5,010
1949	8	408.75	3,270
1950	12	321.25	3,855
1951	12	313.33	3,760
1952	6	275.16	1,651
1953	2	240.00	480
1954	5	167.00	835
1955	5	147.00	735
1956	5	209.00	1,045
1957	8	715.00	5,720
1958	3	305.00	915
1959	3	231.67	695
1960	6	320.83	1,925
1961	4	302.50	1,210
1962	0	——	——
1963	5	342.00	1,710
1964	2	1,082.50	2,165
1965	3	565.33	1,695
1966	6	313.33	1,880
1967	5	269.00	1,345

Hullside Beauty B.F. Melody, *purchased at* **$4,700** *by Henry C. Venier, La Fayette, N. Y., at the Ansmil Farms Dispersal.*

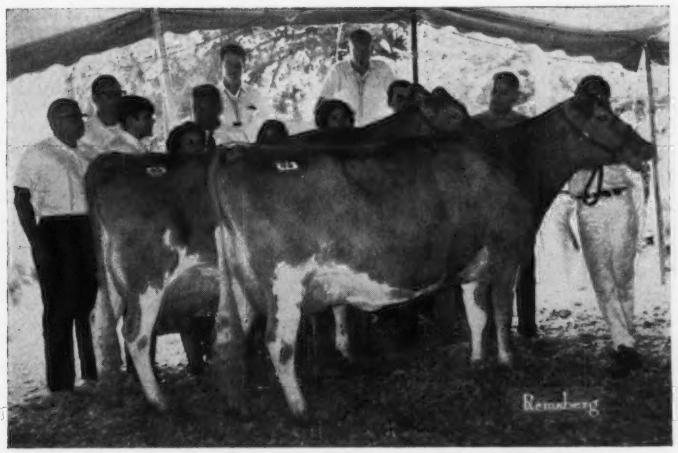

Welcome Hermes Uneda Gail *and* **Welcome Hermes Utopia,** *full sisters purchased by Carroll L. Ward, Jr., Astatula, Fla., for* **$4,700** *each at the Blakeford Dispersal. In the background, 1st row, the Carroll Ward Family and Mr. Miles. Back row, William Peck, Schuylerville, N. Y.; Rivers Vaughn, Cross Arrows Farm manager, Union, S. C., contender; Doty Remsberg, and John Merryman.*

FEMALES UNDER 2 YEARS

With Officially Tested Dams

Year	No.	Average	Total
1921	——	——	——
1922	——	——	——
1923	——	——	——
1924	196	$379.00	$74,284
1925	294	469.61	138,065
1926	160	322.16	51,545
1927	146	387.96	56,642
1928	167	359.34	60,009
1929	145	461.87	66,971
1930	151	294.44	44,460
1931	130	278.13	36,156
1932	216	164.43	35,516
1933	138	140.10	19,333
1934	152	200.00	30,400
1935	186	211.63	39,363
1936	317	206.21	65,368
1937	244	208.01	50,776
1938	300	196.22	58,866
1939	418	175.17	73,221
1940	638	198.39	126,572
1941	592	214.45	126,954
1942	691	238.34	164,692
1943	507	452.83	229,582
1944	1,057	419.23	443,129
1945	1,392	458.41	638,107
1946	1,461	563.75	823,640
1947	1,573	459.95	723,507
1948	1,755	379.81	666,575
1949	1,806	349.24	630,730
1950	1,925	415.57	799,976
1951	1,891	407.15	769,915
1952	2,458	359.85	884,515
1953	1,887	350.44	661,276
1954	1,904	228.84	435,707
1955	1,329	224.41	298,245
1956	1,174	197.95	232,400
1957	906	198.77	180,091
1958	809	202.71	163,995
1959	762	315.99	240,785
1960	620	316.89	196,472
1961	622	244.16	151,873
1962	744	192.88	143,505
1963	583	200.96	117,162
1964	478	220.00	105,195
1965	533	268.91	143,330
1966	500	284.98	142,490
1967	411	386.39	158,805

Without Officially Tested Dams

Year	No.	Average	Total
1921	——	——	——
1922	——	——	——
1923	——	——	——
1924	492	$184.46	$90,754
1925	421	212.25	89,357
1926	322	179.52	57,805
1927	290	209.96	60,888
1928	297	201.07	59,717
1929	336	230.78	77,542
1930	234	147.88	34,603
1931	257	131.30	33,744
1932	127	100.00	22,700
1933	223	99.50	22,188
1934	249	104.06	25,910
1935	434	137.50	59,675

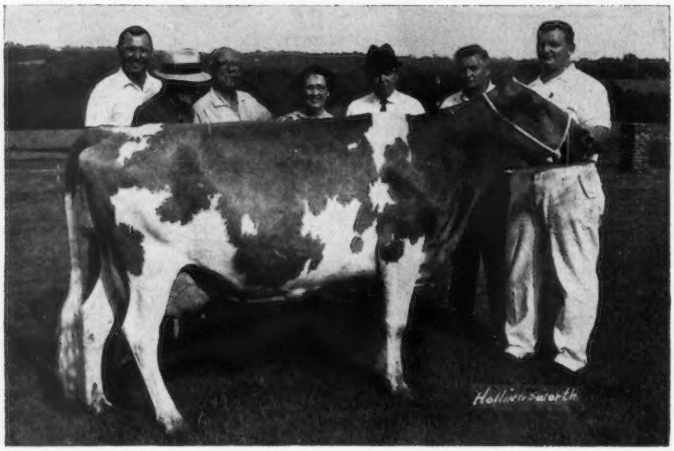

Clearbranch Flash Songbird, *top of the Hermitage View Farm Dispersal at* **$4,500,** *purchased by Kleinpeter Farms Dairy, Inc., Baton Rouge, La. In the background, Bob Basse, manager; H. J. Wasson, Conway, Ark., contender; Mr. and Mrs. L. C. Langford; Leon Kleinpeter, Sr., and Sam Morris, Kleinpeter Farms herdsman. Kirby Varnado at the halter.*

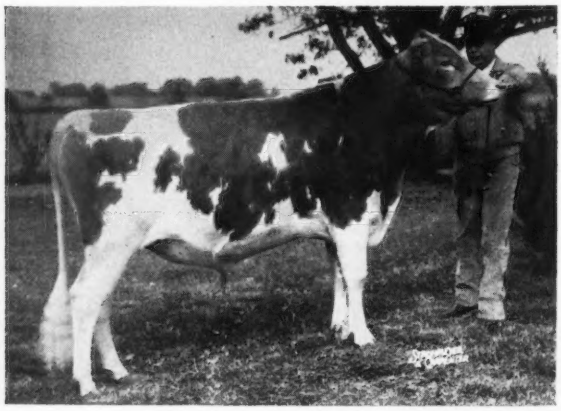

Ansmil Julietta Royal Majesty, *purchased for* **$4,000** *at the Ansmil Farms Dispersal by G. S. and Earl F. Colopy, Danville, Ohio, Roger A. Black, Mansfield, Ohio, Sallie J. Sexton, Granville, Ohio, Walter Eberhard, Grove City, Ohio, and Arthur Fisher, London, Ohio. Anson B. Smith at the halter.*

1936	454	135.98	61,734
1937	415	122.44	50,812
1938	419	127.77	53,535
1939	530	112.34	59,540
1940	613	123.29	75,576
1941	514	127.92	65,750
1942	658	137.34	90,367
1943	500	191.24	95,621
1944	1,115	182.42	203,394
1945	1,502	209.70	314,973
1946	1,740	214.32	372,923
1947	1,549	217.64	337,125
1948	1,782	226.95	404,420
1949	1,752	212.38	372,096
1950	1,849	197.45	365,090
1951	1,599	220.44	352,487
1952	1,973	189.62	374,116
1953	1,547	149.31	230,975
1954	1,416	125.91	178,290
1955	933	118.64	110,697
1956	786	107.31	84,353
1957	682	126.16	86,047
1958	513	147.34	75,585
1959	600	155.51	93,305
1960	396	148.01	58,610
1961	612	156.33	95,675
1962	286	153.89	44,015
1963	284	202.58	57,535
1964	253	152.19	38,505
1965	278	169.42	47,100
1966	416	242.69	100,960
1967	356	228.03	81,180

MALES UNDER 2 YEARS

With Officially Tested Dams

Year	No.	Average	Total
1921	—	—	—
1922	—	—	—
1923	—	—	—
1924	89	$575.00	$51,175
1925	23	400.79	9,218
1926	105	382.14	40,124
1927	150	492.66	73,899
1928	129	447.29	57,700
1929	153	445.52	68,164
1930	169	279.36	47,211
1931	126	204.15	25,722
1932	121	160.87	19,465
1933	96	198.00	19,094
1934	98	212.19	20,794
1935	145	208.47	30,228
1936	211	257.71	54,376
1937	212	198.53	42,088
1938	232	186.21	43,200
1939	284	172.44	48,972
1940	326	227.75	74,246
1941	299	254.88	76,209
1942	336	271.50	91,225
1943	276	512.05	141,325
1944	531	378.92	201,206
1945	548	471.72	258,503
1946	590	547.86	323,235
1947	678	546.93	370,820
1948	606	572.53	346,954
1949	489	539.46	263,800
1950	481	769.13	369,953
1951	481	565.69	272,097
1952	591	482.96	285,430
1953	445	595.24	264,880
1954	380	521.03	197,990
1955	305	552.75	168,590
1956	244	407.38	99,402
1957	281	437.81	123,025
1958	213	584.21	124,437
1959	219	640.11	140,185
1960	163	770.92	125,660
1961	140	784.21	109,790
1962	182	496.75	90,410
1963	117	521.88	61,060
1964	91	585.93	53,320
1965	99	525.55	52,030
1966	78	738.01	57,565
1967	92	892.72	82,130

Without Officially Tested Dams

Year	No.	Average	Total
1921	—	—	—
1922	—	—	—
1923	—	—	—
1924	122	$130.18	$15,881
1925	83	110.21	9,147
1926	73	218.49	15,949
1927	36	176.52	6,354
1928	57	171.20	9,758
1929	66	191.74	12,654
1930	67	80.74	5,409
1931	66	103.60	6,837
1932	26	43.59	1,133
1933	25	93.60	2,340
1934	33	50.90	1,679
1935	71	78.67	5,585
1936	111	95.21	10,568
1937	111	78.46	8,709
1938	95	82.04	7,793
1939	52	92.69	4,819
1940	102	78.50	8,007
1941	88	88.72	7,807
1942	119	106.39	12,660

(Please turn to page 102)

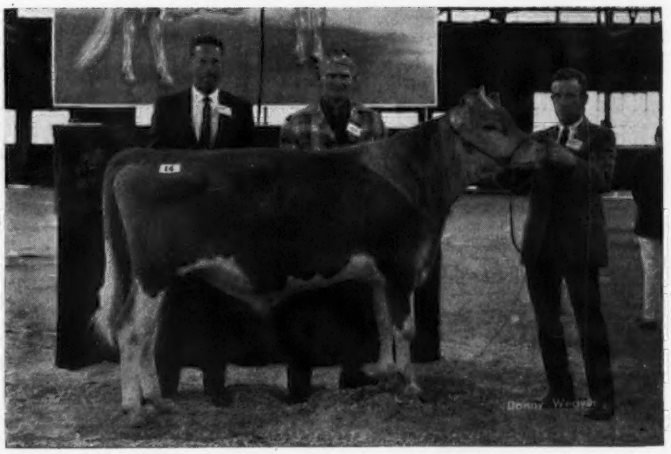

Chedco Hollyhocks Ambler, *consigned to The Guernsey Sale by C. E. Cotting, Berlin, Mass., and purchased by All-West Breeders, Burlington, Wash., for* **$4,000.** *In the background, Floyd Sandell, Bellingham, Wash., and Orville L. Brown, Woodburn, Ore., representing All-West Breeders. Andrew C. Warner, Chedco herd manager, at the halter.*

MEETINGS

Missouri Annual Meeting

By G. B. Secker

On November 28, the Missouri G. B. A. held their annual meeting in Eckles Hall, University of Missouri, Columbia. The meeting was called to order by President Lee Harris, Carthage. Professor Emeritus Ragsdale, University of Missouri, was introduced and made a few remarks. G. B. Secker, State Secretary, read the minutes of the last annual meeting and gave the financial report. George Schmitt, Springfield, presented a report for the Show Committee, announcing that the Ozark Empire Fair was the official State Show. It was also reported that the herdsmanship award for the Ozark Empire Fair and the Missouri State Fair would be continued in 1968. The State Sale report was given by Laurence Rainey, and showed that some $1,400 was made by the Missouri G. B. A. during 1967. The annual State Sale for 1968 will be held on September 30 at the Livestock Pavilion, University of Missouri, Columbia.

The Junior dairy work report was presented by G. B. Secker for Emery Vieten, State Chairman. The following were winners in the 4-H contest: Charles Paul Jones, Hannibal; Sandra Messer, Cairo; Karen Campbell, Columbia; Connie Preusser, Jackson, and Betty Kay Codema, St. James. State winner was Sandra Messer, who received her State trophy, plaque, pen and pencil set, and Golden Guernsey charms. In the FFA contest, the winners were: Ronald Hartman, Owensville, and Dennis Schmitt, Springfield. Dennis Schmitt was the State winner and received a State trophy, plus pen and pencil set, plaque, etc.

Bryan Lail gave the report for the American Dairy Association committee, and read an interesting article concerning milk substitutes. In the absence of C. R. Johnston, G. B. Secker presented the Milk Sale report for the Milk Committee. This showed that Foremost Dairy, Valley Farm and Johnston Dairy had shown a decrease for the year, with Lee-Ru Dairy and Sunnymede showing an increase. The 1966-1967 comparison showed a net decrease of 2,000,000 pounds.

George Schmitt reported for the membership committee, showing a decrease of 26 members over 1966. In the absence of David Harris, G. B. Secker reported for the Futurity committee. He recommended that until more interest is shown that all futurities be dispensed with and money paid for the 1968 Futurity be refunded. Mr. Secker also reported for the directory committee, and he was instructed to put out a new directory in 1968 if there is enough favorable response throughout the State.

It was voted to start the annual district meetings the week of February 19 and the annual district shows the last week in June and first week in July. A national convention committee was appointed, with Laurence Rainey chairman, Harry Herman, George Schmitt and Jerry Secker. The following were elected to the State Board of Directors: District 2, Sam Messer; District 5, Marvin Sprick; District 9, George Schmitt, and Director-at-large, Walt Farner.

Garry Estes was introduced and honored for his fine judging record. He was sixth overall in competition at Waterloo and first in Brown Swiss. At Chicago he was seventh overall and second in Brown Swiss and Milking Shorthorns. At the National Dairy Show at Columbus he scored sixth overall and second in Guernseys. Production cups were presented to Howard Rauch for the high mixed herd for Missouri on DHIA. Trophy for the high registered herd went to Carl Kastendieck.

Carl Wickstrom, MFA Producers, Springfield, showed a film produced by the National Dairy Council, "People Who Count", which was well received. As shown in the film, Mr. Wickstrom pointed out that the Dairy Council works nationally and locally with schools, doctors, nutritionists, nurses and health authorities.

Eastern Guernsey Breeders Association Meeting

By Wm. H. Juzi

The 98th annual meeting of the Eastern G. B. A. was held on December 1 at New Bolton Center, Kennett Square, Pennsylvania. In spite of a heavy snowstorm the day before, some 40 members and guests attended the interesting gathering.

President Lloyd B. Wescott, Rosemont, N. J., called the meeting to order. William H. Juzi, Camp Hill, Pa., gave the secretary's report, and Harry M. Pate, Trenton, N. J., presented the financial statement.

The Nominating Committee, Stanley Murphy, Tully, N. Y., Chairman, presented the following names for officers: Harry M. Pate, president; Roger Corbetta, Millbrook, N. Y., 1st vice-president; Reed McJunkin, Cortland, N. Y., 2nd vice-president, and Wm. H. Juzi, secretary-treasurer. Names presented for members of the Executive Committee were: George Haenlein, Newark, Del., '70; Michael Berry, Titusville, Pa., '70, and Roger Emig, Lancaster, Pa., '70. All were unanimously elected. Other Executive Committee members are: Jack Ball, Denton, Md., '68; Dr. Gordon Cairns, College Park, Md., '68; Winslow Towle, Newtown Square, Pa., '69, and Merton Sowerby, Princeton, N. J., '69. President Wescott had asked to be relieved from his duties as an officer of the Association, but stressed the fact that his enthusiasm for the work of the Association and its functions had not diminished.

John Merryman, Sparks, Md., presented some 20 names of prospective members, which list was supplemented with others. It was pointed out that everyone connected with the Guernsey breed living along the East Coast is invited to become a member, and dues are $15 a year.

The prime function of the organization over the years has been the sponsoring of research work important to the Guernsey breed. At the present time the major project sponsored by the Association, and not nationally known, is the "Joint Genetic Research Project," in its second year. The work is sponsored by The American Guernsey Cattle Club in cooperation with the Department of Animal Science and Agricultural Biochemistry, Agricultural Experiment Station, University of Delaware; Department of Dairy Science, Agriculture Experiment Station, The Ohio State University; Dairy Cattle Research Branch, Animal Husbandry Research Division, Agricultural Research Service, USDA, and Department of Dairy Science, Cornell University, Ithaca, New York. Harry M. Pate recently took over the job of Finance Chairman.

At the meeting, Dr. W. E. McDaniel, Dean, College of Agricultural Science, University of Delaware, presented a summary of the work done so far, which was supplemented by a series of slides by Dr. J. M. Treece, Ph.D., Assistant Professor Biochemistry, University of Delaware. Dr. Treece is in full charge of the physical work, and it is hoped that finances will permit adding an assistant by July 1. Expeditures to date total $58,800, and an additional $19,000 is needed by July 1. The

Eastern G. B. A. again voted unanimously to increase their contribution to the Project from $500 to $1,000 a year. Dr. Treece demonstrated that there are many different factors in blood and milk, some showing the significant differences among breeds. As soon as enough data is assembled, work will begin on correlating these factors with production and other desirable or undesirable characteristics in the breed.

After a social hour and fine luncheon, the program was turned over to Dr. C. J. Hollister, who introduced members from the staff of the Veterinary School of the University of Pennsylvania. Each presented interesting data as follows: Dr. Robert R. Marshak, Bovine Leukemia; Dr. Erkki Rajakoski, Infertility in Cattle; Dr. Richard McFeely, Chromosome Studies in Animals, and Dr. Jacques Jenny, Feet and Legs.

Northumberland County, Pa., Annual Meeting

By John Blyholder, Jr.

The Northumberland County annual meeting was held at the St. Lukes Church, Malta, Pa., on December 1. After a delicious dinner, President Wayne Mummey, Sunbury, conducted a short business meeting, with secretary-treasurer, Elvin Lebo, Millersburg, giving his reports. Short reports were also given by Steve Witmer, Dalmatia, who is the Pennsylvania G. B. A. director in that area. Neal Wolff reported on the Rolling Green and the 4-H Show. John Blyholder gave a report of State activities.

The annual calf award was won by Galen Reichley, Winfield. This is the 15th year this award has been given by the Association.

New directors elected were: Byron Martz, Dalmatia, and Eugene Witmer, Dalmatia. The directors met after the meeting and elected the following officers: President, Wilmer Campbell, Halifax; vice-president, Eugene Witmer, and secretary-treasurer, Elvin Lebo.

Mrs. Steve Witmer prepared a nice program for the evening affair.

Oregon Annual Meeting

By Francis Hertel, *Sec.*

The 1967 annual meeting of the Oregon G. B. A. was held on December 2 in Memorial Union Building, Oregon State University, Corvallis. The meeting was opened by president Donald Claypool, Astoria. Secretary Francis Hertel, Cornelius, gave his report, and the financial report was read by Hans Leuthold, Tillamook, and showed a good balance on hand.

The printing of a Directory was widely discussed. Orville L. Brown, Woodburn, made a motion, which was passed, to cooperate with the States of Washington and Idaho in printing a Northwest Directory.

At the noon luncheon, Paul Mann, Silverton, Youth Chairman, announced the winners in the State 4-H and FFA Contest, with each to receive a calf. The winner in the FFA division was Gary Stewart, Canby, and the 4-H Division winner was Michael Stewart, Canby. Mr. Mann stated that interest in this contest was never higher, and he praised the program. The motion made by Joe Payne, Vale, to hold a 4-H and FFA Calf Sale, was passed, and Hans Leuthold, Tillamook, was appointed as chairman to choose his own committee.

The president appointed Orville L. Brown and Hans Leuthold as a committee from Oregon to work with the other States to co-host the 1971 National Convention. The death of A. L. Gile was announced, and Elmer J. Meadows told of the great impact Chicona-bred animals had in the Northwest and California.

Production awards chairman, Solon Spencer, Gresham, presented awards to Staehely Brothers, Oregon City; Orville L. Brown, Woodburn, and Paul Mann, Silverton. Century awards were presented to Oregon State University, Corvallis; Wilsona Farms, Inc., Tillamook; Orville L. Brown, and A. C. Bosch, Newberg. Valley View Azalea, owned by Staehely Brothers, Oregon City, again won the Guernsey jug and platter as the highest living lifetime producer in Oregon.

The present directors were nominated by Dick Lyons, committee chairman, and all were reelected. Donald Claypool, Astoria, was elec-

Officers and directors of the Oregon G. B. A.: Front row, Donald Claypool, Astoria, president; Joe Payne, Vale, vice-president; Mrs. Don Leuthold, Tillamook, treasurer; Francis Hertel, Cornelius, 1967 secretary, and Lowell Chaffey, Aurora, secretary. Back row, Floyd Sandell, Washington G. C. C. president; Hans Leuthold, Tillamook; Orville L. Brown, Woodburn; Paul Mann, Silverton; Foster Harrold, Creswell, and Alex Cruickshank, McMinnville.

Junior contestants in Oregon State 4-H and FFA Contest. Seated, left to right: Gordon Galbraith, State FFA Advisor; Judy Pongratz, Newberg FFA Chapter; George Marsh, Hillsboro FFA Chapter; Ed Scharback, Silverton FFA Chapter; Rod Long, Vale FFA Chapter; Gary Stewart, Canby FFA Chapter, FFA winner; Merlin Mann, 4-H, Silverton; Michael Stewart, 4-H, Canby, 4-H winner; Ann Smith, 4-H, Elgin, and Scott P. Clevenger, Extension Service, Oregon State University.

ted president; Joe Payne, Vale, vice-president; Lowell Chaffey, secretary, and Mrs. Dan Leuthold, Tillamook, treasurer. Kenneth Chaffey, McMinnville, was appointed to a three-year term on the Oregon PDCA.

Iowa Annual Meeting

By George W. Chambers

About 70 Guernsey breeders, wives and Junior members turned out for the annual meeting of the Iowa G. B. A. at the Holliday Inn, Iowa City, on December 2. President Walter Dengler, Jr., Davenport, presided. J. Gordon Hollis, Waterloo, state secretary, reported that the district secretaries and committees had raised the total state membership from 117 in 1966 to 127 in 1967.

Harry Lage, Davenport, Chairman of the Sale Committee, reported that the 1967 Corn Belt Classic had the highest average in the history of the sale, $528. In the five years that Mr. Lage has managed the sale he has built it into a high quality sale that has a reputation for being one of the top sales in the Middle West. The sale has yielded a consistant profit for the Nebraska and Iowa Guernsey Breeders Associations. The report of J. Gordon Hollis, treasurer, showed that exclusive of the State Sale, there were receipts of $1,450, expenses of $837, and a balance of $613.

Maurice Sutton, the new Field Secretary of the Iowa Dairy Association, reported that the Iowa Breeder had a profitable year with four issues and 7,200 copies mailed. He reported that the arrangement with the Club's printing office at Peterborough had worked out very satisfactorily. He also reported that Dennis Woodruff, Indianola, had been named the All-Breed Champion Dairy Club member for 1967. Kenneth Oelrich, Lamont, was the production winner in Section A, and Allan Meyer, Iowa Falls, the winner in Section B. Kathy Cecil, Underwood, and Glenda Fike, Waterloo, were National Dairy Conference trip winners.

It was decided to hold another Guernsey Princess Contest at the 1968 field day, which will be held in June at the Duane Woodruff Farm, Indianola. Don Voelker, Chief of the Dairy Extension Service, presented the DHIA and DHIR report. Robert Lage, National Director, reported on recent activities of the Club and the changes in fees.

Directors reelected were Walter Dengler, Jr., Davenport, at large; Kenneth Pancratz, Zwingle, for District 2, and Glea Lloyd, Spirit Lake, for District 7. State officers reelected were Walter Dengler, Jr., president; Kenneth Pancratz, vice-president, and J. Gordon Hollis, Waterloo, secretary-treasurer.

The Ralph Keeling Memorial Award for highest ME milk record in 1967 was presented to Lester Miller, Wellman. Presentation of Tall Corn Junior picture contest awards went to Dennis Woodruff, Indianola; Roger Woodruff, Indianola; Glenda Fike, Waterloo, and Tim Hopper, Toledo.

Bill Maynard, Promotion Director of The American Guernsey Cattle Club, met with the newly organized Iowa Junior G. B. A. to assist them in adopting a Constitution and By-laws and plan a state Junior program of activities. Dick Heard, Steamboat Rock, presided at this meeting. Mr. Maynard also gave the feature address at the noon luncheon.

In behalf of the Iowa G. B. A., Bob Lage presented a very beautiful set of golf clubs and bag to George Chambers, retiring fieldman. Mr. Chambers responded by thanking the group, not only for their generosity, but also for their hospitality and effective support over the past 19 years.

Washington Annual Meeting

By Sam R. Taylor

The annual meetings of the Washington G. C. C. and the Washington PDCA were held on November 3 and 4 at the Tyhee Motor Inn, Olympia. There was a very good attendance at the PDCA meeting and banquet on November 3, and Floyd Sandell, Bellingham, was relected president. Lawrence M. Newman, Port Orchard, was presented the Hall of Fame Award by Dr. Joe Knott, Pullman, who told of Mr. Newman's many accomplishments as a breeder and friend to all dairymen.

The annual meeting of the Washington G. C. C. was very well represented, with breeders attending from all parts of the State. These breeders showed tremendous leadership, and were very optimistic in their plans for the coming year's activities. The meeting was called to order by vice-president, Floyd Sandell, Bellingham, and minutes of the 1966 meeting were read and approved. Committees were appointed by Mr. Sandell as follows: Nominating, Lester Lancaster, Sequim, Marvin Van Mersbergen, Lynden, and Kenneth W. McKenzie, Vancouver; auditing, L. W. Power, Burlington, and Mike Lancaster, Sequim. The treasurer's report was given by Ronald Power, Burlington, in a very fine and detailed manner. Guests present were introduced. Dr. M. H. Ehlers made a few comments on the activities of the Dairy Department on the Washington State University campus.

Mike Lancaster reported on the Spring Sale, commenting that it was very successful and that the quality of the cattle was excellent. Dutch Power reported on the success of the Evergreen Classic Sale, and also on the youth trip which he chaperoned. Marvin Van Mersbergen stated that three class winners at the Evergreen Guernsey Classic Show were sold in the sale. Speck Newman told of the retirement party for Elmer Meadows, and Elmer responded by giving a summary of the year's activities, also stating that he was enjoying his retirement.

Henry Polis, of the Vo-Ag Department, reported on youth activities and thanked the Club for its support. Chairman Sandell commented on the importance of breeders giving encouragement to youth in their projects.

Warren Anderson, State Testing Supervisor, reported on the official

Officers and directors of the Washington Guernsey Cattle Club: Front row, Lawrence Newman, Port Orchard, secretary; Floyd Sandell, Bellingham, president; Albert McMonigle, Yelm, vice-president, and Ronald Power, Burlington, treasurer. Back row, Sam R. Taylor, Clackamas, Ore., fieldman; L. W. Power, Burlington; Marvin Van Mersbergen, Lynden; Myron Lancaster, Sequim, and K. W. McKenzie, Vancouver.

testing program, and on the new computor equipment. There was a lengthy discussion on moving to one record. The motion was made and carried that the Club go on record as favoring steps to eliminate duplication in testing costs and procedures. The Club also went on record as favoring the printing of a Directory with Idaho and Oregon. It was also agreed not to hold a Spring Sale in 1968 in order to cooperate with the western states in Annual Meeting activities and the Sale of the West.

A report was given by Ronald Power on the annual Heifer Sale which averaged $224. Oregon suggested the possibility of holding a Production Sale in conjunction with the Youth Sale. It was decided to hold the sale in Thurston County, with Albert McMonigle and Lawrence Newman as chairmen. A fall sale will be held in Mt. Vernon, and Floyd Sandell was appointed chairman. A motion was made to cooperate with Idaho and Oregon in forming a Milk Promotion Committee for Golden Guernsey Milk Products. Sam Taylor was asked to make plans for a Judging Conference to be held in Washington in 1968.

The Nominating Committee report was accepted by unanimous vote and the following officers were elected: President, Floyd Sandell, Bellingham; vice-president, Albert McMonigle, Yelm; secretary, Lawrence Newman, Port Orchard, and treasurer, Ronald Powers, Burlington. Directors are L. W. Power, Burlington; Marvin Van Mersbergen, Lynden; Myron Lancaster, Sequim, and Kenneth W. McKenzie, Vancouver.

An all-breed luncheon was held at noon, with Charles Baldwin, of Select Sires, as the guest speaker. Mr. Baldwin presented a very fine talk on selecting the top brood cows of each breed for special mating for future sires. He told of the tremendous importance the young sire program plays in developing tomorrow's sires.

KETOSIS

With winter here, watch carefully for any signs of ketosis in your dairy herd. Ketosis is a metabolic disease. Since it's not caused by any particular disease organism, it is not contagious, explains University of Wisconsin dairy scientist L. H. Schultz.

Nevertheless, ketosis in your herd can cut profits. It is most prevalent during winter months, and judicious feeding and management practices at this time can help prevent its occurrence.

A cow develops ketosis when something goes wrong with her metabolic processes. She refuses to eat, becomes thin and at times may be constipated. Oftentimes, the cow appears depressed, dull and listless. In some instances, a stricken cow seems nervous, wild and easily excitable. She may walk awkwardly due to weakness and lack of muscle control. Ketosis seldom kills an afflicted animal, but in most cases, milk production drops rapidly.

Most cases of ketosis usually occur 10 days to six weeks after calving. High-producing cows are especially susceptible to ketosis.

Ketosis can be cured in many ways, but this is usually a job for the veterinarian. However, you can do a lot to prevent ketosis by following good management practices, Schultz explains. Here are some management guidelines to help prevent ketosis this winter:

Keep the cows full of good quality roughage, but see that they don't get too fat at calving.

After calving, bring the cows to full feed on concentrates as rapidly as possible, but not too abruptly. Ordinarily, most cows can be brought up to full level of concentrates 10 days after calving.

Avoid making abrupt changes in the ration, whether you are reducing grain or shifting to another type of roughage. You may of course change the ration, but do this gradually.

Always maintain a proper balance between grain and roughage, and make sure the cow is getting enough protein and minerals. Avoid feeding large amounts of poor quality grass silage high in butyric acid since this may help induce ketosis.

Although ketosis results in low blood sugar level, do not rely on molasses or sugar feeding to prevent ketosis. Molasses improves the palatability of some feeds, but does not guarantee protection against ketosis.

In herds known to be ketosis-prone, the feeding of propylene glycol or sodium proprionate at four to eight ounces per cow per day may help prevent the disease.

Facilities for adequate comfort, exercise and ventilation will also help in ketosis prevention.

In general, all management practices designed to improve the cow's appetite and comfort will help keep ketosis away.

Angstman Farm Polled Guernsey Gets Recognition From Jurat B. G. Blampied, President, Royal Guernsey Agricultural and Horticultural Society

A photograph of the polled Guernsey, Angstman Farm Golden Lad, hangs in the office of the Royal Agricultural and Horticultural Society on the Island of Guernsey.

Angstman Farm Golden Lad

Another Angstman Farm Polled Guernsey, Angstman Farm Polled Champion, received recognition when summarized on December 20, 1967, with 11 daughters, 17 records, averaging 13743 lbs. of milk, 4.5%, and 625 lbs. of fat, ME—305—2x. Thirteen classified averaged 80.9 per cent. "Polled Champion" will qualify as the fourth highest summarized sire of the breed for milk according to the list of 50 highest summarized sires of the breed for milk as published in the November 23, 1967, Guernsey Breeders' Journal.

Mrs. Erwin P. Pflughoeft

Mrs. Erwin P. Pflughoeft, Whiteash Valley Farm, Algoma, Wis., passed away suddenly on December 8 at the age of 53 years. Mrs. Pflughoeft was a leader in club work and active in church work. She is survived by her husband, two daughters in college, and a son at home.

We extend sympathy to the Pflughoeft family.

Samuel Lee McLaughlin, son of Mr. and Mrs. R. A. McLaughlin, Richmond, Va., was severely injured recently in a trailer accident. Best wishes to Sam for a speedy recovery.

Sales

Northfield Farm Dispersal

W. T. Onley and W. T. Onley Canning Co., Snow Hill, Md., owners.

Sale at the Association Sales Pavilion, Lancaster, Pa., on November 24, 1967, managed jointly by the Pennsylvania G. B. A., Camp Hill, Pa., and The Merryman Company, Sparks, Maryland. John Merryman, auctioneer; Bill Juzi in the box, assisted by Dutch Snyder and fieldmen of the Association in the ring.

John J. Kusnierczyk, New Castle, Pa., who flew in for the sale, was high buyer with a purchase of 15 head for a total of 2,860.

Summary

No. Head	Total	Average
78 Females	$18,625	$238.78
(3 calves under 3 mo. s.w.d.)	155	51.67
2 Bulls	295	147.50
80 Head	$19,075	$238.44

Top: *Elm Grove's B. Finchet* $710
Born: March 4, 1963
Sire: Applebrook Bonanza Ideal
Dam: Elm Grove's Finch
Purchaser: John W. Painter, Easton, Pa.

Other animals selling for $350 or more:
Anchor & Hope Farm, Inc., Port Deposit, Md.
Northfield N.C.Mona $350
J. Robert Barton, Queen Anne, Md.
Female 485
H. Melvin and Larry E. Breneman, Strasburg, Pa.
Elm Grove's B. Charlette 360
J. Andrew Burkins, Drumore, Pa.
Northfield Mul.Cleo 365
W. B. and V. R. Campbell, Halifax, Pa.
Northfield K. Lou 380
James G. DeLong, Bowers, Pa.
Northfield B. Effie 370
Edgar Gross, Sinclairville, N. Y.
Northfield K. Judy 390
Richard A. Hood, West Grove, Pa.
Northfield Dist.Marjorie 525
Northfield Naomi 450
John J. Kusnierczyk, New Castle, Pa.
Hyacinth E. Dorabella 395
R. A. McCauley and Sons, Hagerstown, Md.
Northfield D. Sara 390
William B. and Florence M. Messix, Queen Anne, Md.
Northfield D. Anita 460
Northfield D. Charla 625
Forest H. Reinhart, Kirkwood, Pa.
Northfield Mul.Dale 365
Russell Ricker, Hummelstown, Pa.
Northfield H. Prue 350
Wyno Farms, Inc., Muncy, Pa.
Northfield King Connie 350

1st Buckeye Quality-Production Sale

By Ronald D. Eberhard

It has long been the plea of some of the breeders that a series of sales should be instituted wherein a steady market could be made for Guernsey cattle. The first attempt held at the Delaware County, Ohio, Fairgrounds, November 20, 1967, was certainly a success. Despite the small crowd in attendance, due to the nice weather and late harvesting season, the sale averaged $345.38 on 27 head. One heifer calf, just born, was averaged with dam, and the sale totalled $8,895.

Top was a bred heifer, Glenco Nance Marla, a beautifully topped daughter of Norgert's Royal Nance. She was consigned by C. J. Harville, Rootstown, as was the second high, Glenco Nance Jolly, also a "Nance." Both were purchased by Sallie J. Sexton, Granville. Mrs. Sexton was the second high buyer, purchasing six head for $2,515. High buyer was Vincent Smith, Wakeman, who purchased 11 head for $3,335. Vincent is in partnership with his father, Ambrose Smith, who handled the bidding.

The sale included most of the saleable mature animals from the herd of R. C. Walters and Son, Clyde. Although most were not vaccinated, the consignments were very well appreciated by the buyers.

The sale was managed by the Ohio G. B. A., assisted by Don Elliott, Galloway, who also clerked the sale. John Andrews, Beach City, cried the sale, while Ron Eberhard read pedigrees. Working the ring were Ralph Turley, Mansfield, and Jim Carnaham, Racine. C. Jay Rinehart, Galion, passed the slips.

Following is a list of animals selling for $350 or more:

Ronald Farnham and Sons, Edgerton, Ohio
Kilbourn Farms S Rosetta $370
Walter Horn, Jr., Bellevue, Ohio
L-Lane Farm's Donna 390
Nelson Lindsay and Howard Ziegler, Greensprings, Ohio
Hideaway J.S. Opaline 370
John M. Miller, Shreve, Ohio
Maple Lawn Princess Pansy 450
Mrs. Sallie J. Sexton, Granville, Ohio
Glenco Nance Marla 520
Glenco Nance Jolly 500
Glenco Hero Moonbeam 450
Maple Lawn Princess Tina 425
Vincent L. Smith, Wakeman, Ohio
Kilbourn Farms N Fancy 390
Pattonholm D Verna 470
Kilbourn Farms S. Margo 350
Orus E. Weaver, Berlin, Ohio
Jande Jolly Juliet 450

248th Special Sale

Sale held at the Association Sales Pavilion, Lancaster, Pa., on December 5, 1967, managed by the Pennsylvania G. B. A., Camp Hill, Pa.

32 Head $9,700 Average $303.13

Top Female:
Green Bottom K.J.'s Felois $450
Born: November 12, 1962
Sire: Quincy King John
Dam: Green Bottom Confider's Cari
Consignor: Robert C. Neff, Alexandria, Pa.
Purchaser: Frank Stoltzfus, Douglassville, Pa.

Top Bull:
Nyala Darimost General $425
Born: April 6, 1966
Sire: Western Glow Darimost
Dam: Nyala Lord Jeff's Edna
Consignor: Mrs. Violette Bedford, Greens Farms, Conn.
Purchaser: Melvin H. Wessel, Airville, Pa., and Christian F. Wolff, Jr., Millville, Pa.

Other animals selling for $350 or more:
George G. Aaronson, Columbus, N. J.
Lauxmont Handsome (Bull) $380
W. B. and V. R. Campbell, Halifax, Pa.
Nyala Bonanza Clio 390
Richard and Janet Kriebel, Benton, Pa.
Nyala Laddie Herta 410
Glenn L. and Gladys H. Mummey, Sunbury, Pa.
Mason Dixon Line D. Anny 350
Nyala Masterman's Greta 385
Cherry Lane Nina's Beth 370

249th Special Sale

Sale held at the Association Sales Pavilion, Lancaster, Pa., on December 14, 1967, managed by the Pennsylvania G. B. A., Camp Hill, Pa.

39 Head $10,625 Average $272.44

Top Female:
Cedartown Fortune F.H. Betsy $525
Born: April 14, 1964
Sire: Fairlawn K. Fortune
Dam: Cedartown Franchot H. Botsy
Consignor: G. Luther Huston, Hebron, Md.
Purchaser: Avalong Farms, Inc., York, Pa.

Top Bull:
Loyalmead B.N. Favor $400
Born: November 15, 1966
Sire: Norgert's Royal Nance
Dam: Blakeford Bon. Lela
Consignor: Ted E. Henry, Saltsburg, Pa.
Purchaser: Synthane Corp., Oaks, Pa.

Other animals selling for $350 or more:
Donald W. Grimes, Catawissa, Pa.
Penn Hill K. Ola $410
Longmeadow Majesty's Acme Dora 415
Penn Hill H. Oma 430
Guern-Zalee Patty 440
Ted E. Henry, Saltsburg, Pa.
Pat's Princessa 410
R. A. McCauley and Sons, Hagerstown, Md.
Rosewood's D. Kate 350
Jande Jolly Alicia 500
Glenn and Gladys Mummey, Sunbury Pa.
Oakland King's Dede 400
Samuel R. Rishel, Jr., Alexandria, Pa.
Jande Jolly Gayle 440
Morgan E. Spahr, Hellam, Pa.
Leroydale's Tammy 405
Woodacres Empress Mona 400

Lynn Copeland

Lynn Copeland, Nashville, Tenn., died on November 12, 1967, at the age of 69 after an illness of six months. Prof. Copeland had a long and very worth while career in dairying and extension, making many outstanding contributions. He was interested in research and authored many articles. He joined the University of Tennessee Extension Service in 1946, and served for 19 years prior to his retirement in 1965.

Coccidiosis In Dairy Cattle

By Willard H. Daniels, D.V.M.
Extension Veterinarian
University of Connecticut

Whenever the disease "coccidiosis" is mentioned, most people immediately think of a poultry problem. It is true that coccidiosis is one of the most common poultry diseases. However, this disease is also a danger to dairy cattle and is becoming more prevalent as housing management changes.

Coccidosis is an acute or chronic infection of the intestinal tract caused by an organism called a protozoa. There are some 10 to 12 species of this organism which affect cattle. Fortunately, coccidia are "host specific" so that the species infecting other animals and poultry do not also cause problems in cattle. Young animals ranging from one month to one year of age are commonly affected. The disease makes its appearance during wet periods of the year.

The incubation period of this disease is usually about three weeks, with a variation from one week to one month. The affected calves characteristically show a diarrhea which may become so severe that traces of blood can be seen in the feces. The diarrhea is so persistent that the animal's rear legs and the base of the tail are constantly soiled by manure. They may stand with their backs arched and continually strain. Occasionally this straining will cause a prolapse of the rectum. Affected animals show unthriftiness to the point of emaciation. Their hair coats are poor, they dehydrate rapidly, and many times pneumonia, secondarily, takes over. If the animals can withstand the infection for two to three weeks, they recover but are severely retarded in growth.

A tentative diagnosis can be made from the symptoms just described, and a definitive diagnosis can be made on a microscopic examination of the feces. Treatment involves the use of sulfa drugs and intestinal antibiotics, but in the case of coccidiosis, like many other diseases, prevention is the most intelligent means of control.

It appears that improvements made in housing dairy cattle always bring a change in health considerations. In recent years, dairy calves have been taken out of the stanchion and reared in open, pen-type stables. This is a more economical and satisfactory means of raising calves in terms of both labor and cost of construction.

However, this type of housing is not without its health hazards to dairy cattle. The soil becomes contaminated with the coccidia organisms, and new additions are being constantly exposed to the disease. Hay is pulled from the racks and eaten from the ground. Food troughs are so constructed that they can be contaminated with manure. In many cases these open pens are constantly wet due to poor drainage and, since wetness favors the growth of coccidia, they are constantly present to infect the cattle.

In order to prevent this disease, as well as other internal parasite diseases, the following points should be taken into consideration when constructing an open pen:

1. Be sure that the building is located so that maximum drainage is attained.

2. Use cement flooring and allow the bedding to build up for cattle comfort. This provides a hard surface which can frequently be cleaned and disinfected.

3. Provide enough bedding to keep animals dry at all times.

4. Construct hay racks so that only small amounts of hay can be pulled out and eaten from the ground.

5. Construct water receptacles and grain troughs to discourage manure contamination through defecation.

6. At the first signs of diarrhea, have your veterinarian check the cattle. If coccidiosis is diagnosed, isolate the affected animals so that they can be given special treatment and attention.

Our cattle are becoming more and more valuable. The loss of even one herd replacement cuts deeply into a dairyman's profit. This means that he must be aware of different or unusual health problems which emerge from modern housing facilities and take measures to keep his disease losses to a minimum. It is only through this awareness that successful herd management can be attained.

(Connecticut Dairy Notes, November, 1967)

For Farmer Who's Tried Everything Cow Rental Could Be The Next Step

Castles or cows. Whichever it is, there are times when a rental contract may be useful to owner or renter. In the case of cows, a rental contract—if properly written—may prove quite advantageous.

It can, for example, be a boon to the aging dairy farmer who has grown weary of the manual labor and responsibility associated with managing a milking herd. Yet the farmer can't afford to retire. Solution: Rent his herd and get an income from it for several more years.

Too, for the young dairy farmer just starting out, a cow rental contract may be a means of increasing the size of his milking herd without the heavy expense that purchase of additional cows would entail.

Cow rental contracts contain basically the same standard features found in other contracts. Their effectiveness is increased, however, if they contain a bonus feature.

Ideally, rental payments will be made monthly with bonus payments for production above a specified base milk production level—with appropriate allowance for fluctuations due to the production cycle.

Income from milk production above the base level should be shared by both owner and renter.

The income share thus proves an incentive for the owner to provide high quality rental cows, and for the renter to provide good feeding and management.

(The Farm Index—October, 1967)

Royal Winter Fair

One hundred fifty-three Guernseys were exhibited by 46 breeders to make the 1967 Centennial "Royal" the largest and best Guernsey show since the new federally sponsored classification was started. The fact that it was supported only by Canadian breeders from British Columbia, Prince Edward Island, and Ontario, and that it was a very high quality show, made it all the more encouraging. Allister McArthur, Howick, Quebec, judged the show.

Tannery Hill Fabulous Vera, the first prize two-year-old in milk, bred and owned by Henry Borden, Tannery Hill Farms, King, Ontario, won the senior and grand championship. This heifer was more upstanding than the other class winners and showed exceptional dairy quality with a very pleasing udder. She was sired by McDonald Farms J.V. Fabulous. The reserve grand champion female was the first prize aged cow in milk, Mo's Peckhurst Gingham, also owned by Henry Borden but subsequently purchased by Mrs. Mary Palmer, Kensington, P.E.I., at the Sale of Stars. The junior champion female was the first prize senior yearling, Tannery Hill R.B. Wilhelmina, bred and owned by Henry Borden. The grand champion bull, Tannery Hill R.B. Wizzard, was also bred by Henry Borden, but he was exhibited jointly by Stanley Kerr and Henry Borden, both from King, Ontario. Henry Borden won the Premier Exhibitor Banner. The reserve champion bull was Brooknill Fabulous Perseus, the second prize yearling bull, bred by Howard J. Brooks, Brooknill Farms, Paris, Ontario, and exhibited by Leo Federau, Federau Farms, Kitchener, Ontario.

Murray Davie, Del Eden Farms, Ladner, B.C., provided the major competition from breeders outside of Ontario, and in doing so he won the Premier Breeder Banner, the three-year-old Futurity, and the open three-year-old class. He also won the trophy for the best uddered Guernsey in the show, Del Eden Butterfat Belle.

H. J. Stewart, Clovelly Farm, St. Catharines, Ontario, won the Erle Kitchen Memorial Trophy awarded to the exhibitor of the first prize cow that has the highest combined BCAs on a single lactation, with Dumar Farms Varro's Tena. The Kingfield Farms Junior Showmanship Trophy, with cash awards on the first, second and third place winners open to sons, daughters or employees of Guernsey breeders who are members of 4-H Dairy Calf Clubs, was won by Allan Black, Brampton, son of Mr. and Mrs. Reg. Black. Second in this class went to Bruce Pickering, Oakville, son of Mr. and Mrs. Lloyd Pickering; third prize went to John Eby, Waterloo, son of Mr. and Mrs. Howard Eby, and honorable mention went to Kenneth Forster, Jr., Copetown, Linda Shantz, Blair, and Bryan Phillips, Brantford.

A large number of trophies were awarded, as follows: Premier Breeder, Murray Davie, Ladner; Premier Exhibitor, Henry Borden, King; Tannery Hill Challenge Trophy, grand champion male, Henry Borden and Stanley Kerr; Robertson Challenge Trophy, junior champion female, Henry Borden; Maple Springs Challenge Trophy, three-year-old Futurity winner, Murray Davie; D. G. McAllister Memorial Trophy, grand champion female, Henry Borden; Kingfield Challenge Trophy, reserve grand champion female, Henry Borden; Brooknill Farms Trophy, best Canadian-bred cow, Henry Borden; Howard Corning Memorial Trophy, best uddered cow, Murray Davie; Kingfield Junior Showmanship Trophy, Allan Black; Del Eden Challenge Trophy, best breeder's herd, Henry Borden; Pilot Butte Trophy, best progeny of dam, Henry Borden, and Jack Fraser Memorial Trophy, best district herd, Zone 2, Ontario.

Following is a list of awards:

Grand Champion Bull
Tannery Hill R.B. Wizzard, Henry Borden and Stanley Kerr, King, Ont.

Reserve Champion Bull
Brooknill Fabulous Perseus, Leo Federau, Kitchener, Ont.

Senior and Grand Champion Female
Tannery Hill Fabulous Vera, Henry Borden.

Reserve Grand Champion Female
Mo's Peckhurst Gingham, Henry Borden.

Junior Champion Female
Tannery Hill R.B. Wilhelmina, Henry Borden.

Bull Calf
1, Kingfield Fabulous, Kingfield Farms, King, Ont.; 2, Bromac Hope's Gallant, Est. H. D. Macpherson, Georgetown, Ont.; 3, Tannery Hill Neptune's Expo, Henry Borden.

Yearling Bull
1, Tannery Hill R.B. Wizzard, Henry Borden and Stanley Kerr; 2, Brooknill Fabulous Perseus, Leo Federau; 3, Kingfield Benjamin, Kingfield Farms.

Yearling Heifer
1, Tannery Hill R.B. Wilhelmina, Henry Borden; 2, Brooknill C.A. Rosanne, Howard J. Brooks, Paris, Ont.; 3, Tannery Hill Neptunes Waxy, Henry Borden.

Cow, 2 Years and Under 3
1, Tannery Hill Fabulous Vera, Henry Borden; 2, Ridgecroft Fab Pat, J. H. Cameron, Norval, Ont.; 3, Richine J.V. Fabulous Wonderful, Sam S. Richardson and Son, Glanworth, Ont.

Cow, 3 Years and Under 4
1, Del Eden Lady Patricia, Murray Davie, Ladner, B. C.; 2, Twin Oaks Fore Genie, H. J. Stewart, St. Catharines, Ont.; 3, Clovelly V.F. Hattie, A. V. and C. L. Gundy, Newmarket, Ont.

Cow, 4 Years and Under 5
1, Dumar Farm Varro's Tena, H. J. Stewart; 2, Tannery Hill Neptune's Ultra, Mrs. Mary Palmer and Sons, Kensington, P.E.I.; 3, Fraserdale B. Ursula, Est. H. D. Macpherson.

Cow, 5 Years and Over
1, Mo's Peckhurst Gingham, Henry Borden; 2, Lindley C. Tonie, Henry Borden; 3, Del Eden Butterfat Belle, Murray Davie.

Dry Cow
1, Lindley C. Tidy, Henry Borden; 2, McDonald's J.V. Flores, Robert W. Batty, Brooklin, Ont.; 3, Mo's Ja Na Ra Lottie, A. V. and C. L. Gundy.

3-Year-Old Futurity
1, Del Eden Lady Patricia, Murray Davie; 2, Ran Don Rosa, R. J. Livingston, Cloverdale, B.C.; 3, Kingfield Brave Scalawag, Kingfield Farms.

Breeders' Herd
1, Henry Borden, 2, Murray Davie; 3, J. H. Cameron.

Cattaraugus County Fair

By Mrs. Charles F. Rogers

Show held at Little Valley, N. Y., August 16.

Judge: Paul Fleming

Junior and Grand Champion Bull
Rogers Farm Thoreau, Rogers Farm, Randolph.

Senior and Grand Champion Female
Rogers Farm Madchen, Rogers Farm.

Junior Champion Female
Rogers Farm PB Violet, Rogers Farm.

Bull Calf
Bestever's Majestic Duke, James Frentz, Cattaraugus.

Yearling Bull
Rogers Farm Thoreau, Rogers Farm.

Junior Heifer Calf
Rogers Farm PB Violet, Rogers Farm.

Senior Heifer Calf
Rogers Farm Fair Jane, Rogers Farm.

Junior Yearling Heifer
Rogers Farm PB Marletta, Rogers Farm.

Senior Yearling Heifer
Rogers Farm Portia, Rogers Farm.

Cow, 2 Years and Under 3
Rogers Farm Princess, Rogers Farm.

Cow, 3 Years and Under 4
Rogers Farm Madchen, Rogers Farm.

Cow, 4 Years and Over
Maple Row Phara's Fran, Douglas Hill, Cattaraugus.

Dry Cow
Rogers Farm Rivaletta, Rogers Farm.

Junior Get of Sire
Rogers Farm on get of Rogers Farm Phillips Brooks.

Senior Get of Sire
Rogers Farm on get of Rogers Farm Pericles.

Produce of Dam
Rogers Farm on produce of Brooknill Fore Jane.

Dam-Daughter
Rogers Farm.

Best 3 Females
Rogers Farm.

Dairy Herd
Rogers Farm.

Premier Breeder
Charles F. Rogers.

Erie County Fair

By Mrs. Charles F. Rogers
Show held at Hamburg, N. Y., August 24
Judge: Ray Briggs

JUNIOR AND GRAND CHAMPION BULL
Valley Charles, Edgar Gross, Sinclairville.

SENIOR CHAMPION BULL
Shady Lawn King, Gary Morley, Cincinnatus.

SENIOR AND GRAND CHAMPION FEMALE
Mape Row Trumpeter's Lorna, Maple Row Farm, Conewango.

JUNIOR CHAMPION FEMALE
Maple Row Fortune's Lorraine, Maple Row Farm.

BULL CALF
Valley Charles, Edgar Gross.

YEARLING BULL
Rogers Farm Thoreau, Rogers Farm, Randolph.

BULL, 2 YEARS AND OVER
Shady Lawn King, Gary Morley.

JUNIOR HEIFER CALF
Rus-Mar's Ideal Happy, Rus-Mar Farm, Cuba.

SENIOR HEIFER CALF
Maple Row Fortune's Amethyst, Maple Row Farm.

JUNIOR YEARLING HEIFER
Maple Row Fortune's Lorraine, Maple Row Farm.

SENIOR YEARLING HEIFER
Valley T.C. Gloss, Edgar Gross.

COW, 2 YEARS AND UNDER 3
Maple Row Bo-Matic's Floss, Maple Row Farm.

COW, 3 YEARS AND UNDER 4
Upaway Mint Superb, Edgar Gross.

COW, 4 YEARS AND UNDER 5
Maple Row Trumpeter's Lorna, Maple Row Farm.

AGED COW
Valley Golden Bess, Edgar Gross.

DRY COW
Dewan Farms Regal Evelyn, Rus-Mar Farm.

JUNIOR GET OF SIRE
Rus-Mar Farm on get of McDonald Farms JV Educator.

SENIOR GET OF SIRE
Maple Row Farm on get of Maple Row Bo-Matic.

PRODUCE OF DAM
Maple Row Farm.

DAM-DAUGHTER
Maple Row Farm.

BEST 3 FEMALES
Rogers Farm.

DAIRY HERD
Maple Row Farm.

Dr. E. V. McCollum

DR. E. V. MCCOLLUM, world-renowned nutritionist, and one of the founders of the National Dairy Council, died in Baltimore on November 15. He was 88 years old.

In the scientific world, Dr. McCollum probably is best known for his discovery of vitamins A and D. He also had an important role in the discovery of the vitamin B complex. The discovery of vitamin A in 1913 by Dr. McCollum is considered the beginning of modern nutrition science. It also was important in the founding of National Dairy Council two years later.

For over 35 years Dr. McCollum was associated with The Johns Hopkins University in Baltimore, where he was Professor Emeritus of Biochemistry at the time of his death. His studies and writings have guided researchers, clinicians, and the public.

A native of Kansas and a graduate of the University of Kansas, Dr. McCollum received his doctorate from Yale University. He held honorary degrees and awards from educational institutions and organizations in this country and abroad.

Dr. McCollum's autobiography, "From Kansas Farm Boy to Scientist," was published in 1964. He was the author of many authoritative nutrition texts and popular articles on the subject.

The establishment of National Dairy Council in 1915 resulted directly from Dr. McCollum's advice to dairy leaders that they sponsor a program of nutrition research and education. He said he was convinced of "the paramount importance of dairy products in the nutrition of man." He repeated this conviction as guest of honor at the NDC Golden Anniversary Meeting in 1965.

The McCollum Award for "Distinctive Research in the Area of Clinical Nutrition" provides Dr. McCollum with a permanent memorial within the scientific community. The annual award was first presented in 1965 and is co-sponsored by National Dairy Council and The American Society for Clinical Nutrition. The McCollum Award stimulates further interest in the increasing role of clinical nutrition in the practive of medicine, including preventive medicine. This was a point especially emphasized by Dr. McCollum throughout his long career.

Robert H. Lush

ROBERT H. LUSH, retired Professor of Dairying of The University of Tennessee, died November 24, 1967, at The University of Tennessee Memorial Hospital, Knoxville, after a two-month illness due to a heart ailment. He was 68 years old. Prior to his retirement in 1955, Mr. Lush had been on the staff at The University of Tennessee for 18 years, where he specialized in teaching and research in the field of dairy cattle breeding and management. His research had been directed toward the development of high-producing cows under conditions of optimum forage utilization.

R. H. Lush was born April 10, 1899, in Shambaugh, Iowa. His B. S. in Agriculture degree was confer-

---

Illinois District Juniors Attending the International Dairy Show in Chicago as guests of W. H. Odlum, Rosewood Farm, Roselle, Ill. Front row, Robert Guebert, Red Bud, District #9; Nancy Gathman, Arrowsmith, District #3; Linda Baker, Pittsfield, Illinois Guernsey Queen; Stan Mayberry, Norris City, District #8; Susan Brinkmeier, Pearl City, District #1, and Terri Heitzler, Prophetstown, District #4. Back row, Bruce Clanton, Greenville, and Debbie Reynolds, Witt, District #7; Jim Dutton, Harrisburg, returned from previous year as assistant; Jean Smith, Emington, District #5; Laura Baker, Pittsfield, District #6, and Richard Spesard, Cary, District #2.

red in 1921 by Kansas State College, where he majored in Animal and Dairy Husbandry and was a member of the National Championship Dairy Cattle Judging Team. He was Assistant Dairy Extension Specialist in Kansas from 1921 to 1929, with two years off for graduate studies at Minnesota and Wisconsin. He received a M. S. degree in Dairy Husbandry at Minnesota in 1923. From 1929 to 1939, Mr. Lush was Research Professor in Dairy Husbandry at Louisiana State University. It was in this capacity that he conducted numerous investigations in dairy cattle feeding, including much work with pastures. As a result of these achievements, he was employed as Pasture Improvement Specialist with the National Fertilizer Association from 1939 to 1947.

He authored a textbook, *Pasture Production and Management,* in 1952, and spent 1956-1957 as a Forage and Dairy Specialist in Brazil with the U.S.I.C.A. Mission. He was a nationally prominent speaker in the area of forage for cattle and was author or co-author of over 100 articles. He served as an official U.S.A. delegate in 1937 and in 1949 to the International Grassland Congress. Mr. Lush was active in pasture improvement promotion in three technical societies of which he was a member—the American Society of Agronomy, the American Society of Animal Science, and the American Dairy Science Association. He served as member or chairman of Pasture Research Committees in all three societies. He was instrumental in the organization of the Southern Pasture and Forage Crops Improvement Conference in 1940.

Other organizations which he served as member, officer and advisor were Alpha Zeta, Gamma Sigma Delta, Lamda Chi Alpha, and the American Legion. In addition to his professional work, Mr. Lush always showed a personal and sincere interest in students and colleagues; and he continued to be active in dairy cattle promotion work after his retirement.

He is survived by Mrs. Lush, 3705 Timberlake Road, Knoxville; a daughter, Roberta (Mrs. J. T. Heistand, Jr.), Richmond, Va., and three grandchildren, as well as a brother and four sisters. In honor of the memory of Prof. Lush, his friends have contributed to a memorial fund in The University of Tennessee, College of Agriculture, for future assistance of deserving Dairy students.

All-MABC-Bred Herd Is Feature Of Dendel Farm

On a clear day you can see for miles from atop the picturesque hills, alive with attractive Guernsey cattle, at the Dendel Farm, at Allegan, Mich., in eastern Allegan County. From a vantage point such as this, it's no wonder that Jack Dendel, a number of years ago, looked ahead and could see "better bulls through a cooperative effort," as he put it.

His all-MABC-bred herd of 36 cows produced a DHIA average of 11952 lbs. of milk, 5.1% test, and 607 lbs. of fat in 1966, which has prompted Jack to predict, "I believe you'll see Guernsey herd averages go up to 15000 lbs. of milk in a few years."

The 180-acre Dendel Farm has been in the family for over 100 years, the last 19 of which have seen registered Guernseys raised there. In addition, 45 acres are devoted to growing fruit, mostly apples, and the Dendel Orchards name is a familiar sight at fruit counters in numerous West Michigan supermarkets.

Jack is president of the MABC Allegan Central local, and has been a member ever since it was formed. He is also a member of the MABC state board of directors. Other activities have included being president of the Grand Rapids Guernsey Breeders Association, State vice-president of American Dairy Association, and a director of the Kalamazoo Milk Cooperative. Jack and his wife have five children, three of whom are now active in 4-H.

Jack recently added a new tie-stall barn and plans to expand his herd to 50 cows. Of course, he'll continue to practice his successful theory of "feeding lots of good hay."

While proudly watching his cows grazing on the hills, Jack said, "I've always felt that MABC had the best Guernsey stud in the United States." And his herd is doing its share to prove it!

New Members

The following Guernsey breeders have been accepted as members of The American Guernsey Cattle Club:

California: Coalinga School Farm, 657 Sunset Street, Coalinga, recommended by Harold F. Hill.

Georgia: George L. Hale, Route 3, Box 341, Washington, recommended by James E. Pace, Sr.

Pennsylvania: Stephen C. Witmer, Route 1, Dalmatia, recommended by Nelson E. Witmer.

Dale Kirklin, Kalamazoo, Mich., has just completed a new 20 x 60 silo and automatic feeding unit, a new blue silo for high moisture shelled corn, plus putting in free stalls for his 70-cow milking herd.

NEW RESERVED PREFIXES

The herd prefixes listed below have recently been reserved for the exclusive use of the owner in naming his registered Guernseys.

PREFIX	RESERVED FOR
Bartzland	Mrs. Norman C. Bartz, Orchard Park, New York
Brigadoon	Jon and Waldo Williams, Argyle, New York
Cher Bay	Cherie Lei Bayer, Wichita, Kansas
Cygnet	Robert O. Swanson, Newfields, New Hampshire
Dalark	Dale R. Clark, Hastings, Michigan
Eljo	Eldon Moss and Sons, Iowa City, Iowa
Hoppville	Howard Zastoupil, Tomah, Wisconsin
Kimoaks	Ted Kimball, Jr., Placerville, California
Mara Don	Raymond D. and Mary Hines, Fredericktown, Ohio
Merry D	John Francis Doerfler, Eighty-Four, Pennsylvania
Norley Acres	Norman C. Bartz, Buffalo, New York
Pequea View	Paul R. and Sallyann J. Breneman, Willow Street, Pennsylvania
Rocky Mountain	Harry Charton, Morrilton, Arkansas
Sunny Ridge	Hubert and Robert Drake, La Farge, Wisconsin
Three Sons	Harlin Hoyle, Scotland, Arkansas
Trentside	Roger G. Rusco, Ravenna, Michigan

A herd prefix will be reserved upon request, providing the name has not been previously used by another breeder. Write the Herd Register Division and they will check and advise you if the prefix can be reserved.

Unless you reserve a prefix, you have no assurance it will not be used by someone else.

Sale Review . . .

(*Continued from page 92*)

1943	94	153.31	14,411
1944	140	74.70	10,458
1945	146	115.28	16,831
1946	131	131.49	17,225
1947	155	120.14	18,622
1948	132	152.95	20,190
1949	127	141.39	17,957
1950	128	117.59	15,052
1951	88	169.06	14,877
1952	57	143.40	8,174
1953	35	114.57	4,010
1954	27	101.11	2,730
1955	21	135.23	2,840
1956	44	237.61	10,455
1957	34	137.42	4,672
1958	31	200.97	6,230
1959	23	170.74	3,927
1960	15	636.50	9,547
1961	9	316.66	2,850
1962	30	340.50	10,215
1963	1	400.00	400
1964	11	356.81	3,925
1965	13	410.38	5,335
1966	29	426.20	12,360
1967	27	620.74	16,760

Cull . . .

(*Continued from page 63*)

by name and carefully evaluated upon her productive and functional uses. This is not true today. As herds increase in size, some passing the thousand cow mark, there is a growing tendency to assign her a number rather than a name. By so doing the cow loses her individual identity. Cows become just plain cows with or without registration papers.

Those charged with the administration and the promotion of the interests of the breeders of registered dairy cattle have recognized this new challenge. In a well phrased and carefully worded warning, they adopted the slogan, "Make the registration paper mean more." As timely as this advice was, it has gone unheeded by some and misinterpreted by others. This new challenge to the supremacy of the registered cow is no longer a secret, so why continue to treat it as one. I recognize the danger of repetition but, for the purpose of emphasis, I am willing to take the risk. The grade cow, with repeated crosses to registered bulls, has in reality become a stepsister to the registered cow. Her productive level and her functional usefulness have been raised to the point where she has become a dangerous contender and a serious challenger to the position the registered cow will hold in the future of our great dairy industry. Artificial insemination, with frozen semen, has made available to breeders of registered and unregistered dairy cattle, alike, service to the best sires that the breed has to offer. This is and could continue to narrow the margin of supremacy of the registered cow over that of the unregistered cow.

The hour grows late, but it has not yet condemned the registered cow to the archives of time. By every standard of measure, the registered cow still ranks first in her productive and functional usefulness. Her future place in our changing economy is in the hands of the breeder. When the slogan was first coined, "Make the registration paper mean more," I would have been a willing buyer. This is not true today. It should be worded stronger, giving it a more positive meaning. Today, I would say cull, cull, and cull whenever necessary to make the registration paper keep its value. No breeder of registered dairy cattle can afford to camouflage the lack of production and functional usefulness in a registration paper. Any breeder who does so plays directly into the hands of his competitor.

B. D. Craig Executive Manager WFAF

THE Board of Directors of the World Food and Agricultural Foundation, Inc., (WFAF) headquartered in Madison, Wis., recently announced the appointment of B. D. "Bev" Craig as Executive Manager, effective January 1, 1968. Mr. Craig, a graduate and four-year sports letterman of South Dakota State University, has spent his entire career in the food production and processing industry. Currently, he is an Oscar Mayer Executive serving as that company's general livestock promotion manager.

Wilbur Renk, WFAF Board President, stated: "Bev Craig brings to the World Food Foundation a wealth of experience in the show and business world. We are proud to have him join our association as managing director because we know that with his experience and enthusiasm he will make the World Food and Dairy Exposition one of the great events of our State. Under his direction we expect to build an exposition in 1968 that will be interesting and worth while to all age groups and all phases of our State's activities."

Mr. Craig immediately announced plans for the 1968 World Food Exposition and World Dairy Cattle Show by stating that next year's exposition and dairy show will include exhibits of world foods, with opportunities to purchase meals and taste free samples. The coliseum floor will be used for food demonstrations and entertainment. Commercial exhibits will reflect the food story from farm to table. Futuristic displays and educational exhibits will enhance the exposition and provide an exciting medium for grade school groups, future homemakers, housewives, producers, processors, and all consumers.

Wagner Appointed To ABS Dairy Cattle Breeding Staff

DAVID L. WAGNER has been named Assistant, Dairy Cattle Breeding Program, at American Breeders Service, Inc. His appointment was announced by Dr. Robert E. Walton, Executive Vice-president, ABS Marketing and Breeding Division. He will be responsible for administration of the dairy progeny test program for the De Forest, Wis., cattle breeding organization.

Born and raised on a dairy farm near Livingston, Wis., Mr. Wagner is a 1965 dairy science graduate of the University of Wisconsin, and was a member of the Wisconsin Dairy Cattle Judging Team in 1964. He received an M.S. from the University of Illinois in 1967, specializing in genetics and statistics.

Mr. Wagner and his wife, Maxine, reside at 4817 Sheboygan Avenue, Madison, Wisconsin.

MICHIGAN Guernseys boys taking the Agriculture Short Course at Michigan State University this year are Steve Shook, Steve Kirklin, Dan Cary, and Ron Wood. Other Guernsey youth attending college from Michigan are: Stella Patton, Adrian College; Kenneth Rader, Michigan State University; Mark Rulig, Bethany Lutheran College, Mankato, Minn.; Vera Cary, Michigan State University; Helen Goodman, Western Michigan University; Bud Baty, Art School of Grand Rapids; Tonya Dendel, Grand Rapids Junior College, and Richard Hyde, Bob Thurlow and Charles Hammond, Michigan State University.

Tim Lancaster, Sequim, Wash., with Mike Stuhlsatz, in Golden Guernsey, Inc., on his recent tour of the Home Office while visiting in Peterborough with his father, Lester J. Lancaster, a member of the All-American Nominating Committee.

Class Leaders

A Noble Chief Out Of An Excellent Diplomat Makes A National Fat Record

NOBLE D.DORA
(VG '65—87.0; '66—88.0)
1st For Fat
2nd For Milk
4-4—DHIR—305—2x

OSCAR WEAVER picked this new National leader as a bred heifer in the Fifth Butterfat Sale, held at Yellow Creek Farm, Goshen, Ind., on October 16, 1964. The sale was managed by Buzz Garey, 100 Walnut Lane, Morrisville, Pennsylvania. Noble D.Dora was bred and consigned by Eby Bros., Elkhart, Indiana. Since going to Yellow Creek Farm, Noble D.Dora has twice classified Very Good and has completed three records, 14310—726—Jr2—DHIR—305—2x, 14610—696—Jr3—DHIR—305—2x, and *21910—*1105—4-4—DHIR—305—2x, first for fat and second for milk.

"D.Dora" has size. She is Excellent in dairy character and body capacity, with an udder that is Very Good straight across in mammary system, and she has a strong will to work. She is sired by Yellow Creek Noble Chief, Gold Star and AI Gold Star Sire, 113 daughters, 197 records that average 11737 lbs. of milk, 4.9 per cent, and 576 lbs. of fat, ME—305—2x, 136 classified average 82.6 per cent. "Noble Chief" is by Willow Spring Noble King, Gold Star Sire, bred and developed by Otis Weaver, Goshen, Ind., and sold to ABS. "Noble Chief" is out of Yellow Creek S. Susie, a former class leading daughter of Yellow Creek Jewel Supreme, Gold Star and AI Gold Star Sire (681 daughters, 1,665 records that average 11383 lbs. of milk and 571 lbs. of fat, ME—305—2x, 503 classified average 82.2 per cent), and Terra Vista Queen, Gold Star Dam.

Noble D.Dora's dam is Lindalee D.Dolly, Excellent 1965 and 1966, 13520 — 639 — Jr4 — DHIA — 290 — 2x, the dam of two Very Good and two Desirable daughters. "D.Dolly" is by Mulhocaway Butterfat Diplomat and out of a daughter of Curtiss Candy Golden Curtiss.

Sire: Yellow Creek Noble Chief (GSS—AIGSS).
Dam: Lindalee D.Dolly.
Breeder: Eby Bros., Elkhart, Ind.
Owner: Oscar R. Weaver, Goshen, Ind.
Born: August 26, 1962. Calved: December 29, 1966.
Supervised by Purdue University, Lafayette, Ind.

	Milk	Fat	Days On Test
Record:	21910	1105	305

BELLE VISTA M.W.LU
(VG '65—86.0, E '67—91.0)
17530—883—3-10—DHIR—305—2x
6th Fat Production
Sire: Belle Vista Melba Windsor.
S.: Franchester F.Windsor.
D.: Edinham Melba Amy.
Dam: Belle Vista Distinction Louise.
S.: Hominy Hill Distinction (GSS).
D.: Ollasses Prediction Louise.
B. & O.: Myron C. Wehr, North Lima, Ohio.
Born: Nov. 27, 1962. Calved: Oct. 17, 1966.
Supervised by Ohio State University, Columbus, Ohio.

EARLRENE LUCKY ALVINA
(VG '67—87.0)
16660—699—2-8—DHIR—365—2x
9th Milk Production
Sire: Sharpie's Jolly King Lucky.
S.: Franchester K.H. Jolly.
D.: Sharpie's Valor Bunny.
Dam: Kingendale Jolly Alma.
S.: McDonald Farms Jolly Zeno.
D.: Kingendale Duke's Alma.
B.: E. H. Sharp and Son, Scio, Ohio.
O.: Walter A. Eberhard and Son, Grove City, Ohio.
Born: Jan. 4, 1964. Calved: Sept. 30, 1966.
Supervised by Ohio State University, Columbus, Ohio.

ELSVIEW FARM WISTAR'S FERN
(VG '67—85.5)
18990—910—2-1—DHIR—365—2x
3rd Fat Production
5th Milk Production
Sire: Lyrene Myra's Wistar.
S.: Lyrene Ch. Wistar.
D.: Lyrene Favorite Myra.
Dam: Sunny Valley Fritzlyn Flash.
S.: Fritzlyn Jeanette's Flash (GSS).
D.: North Gate Ranchero's Stardust.
B. & O.: James Celestine, Scenery Hill, Pa.
Born: Aug. 27, 1964. Calved: Oct. 24, 1966.
Supervised by Pennsylvania State University, University Park, Pa.

HILDIEMAID FAME'S VIRTUE B
(E '65—90.0, '67—91.0)
18250—921—4-3—DHIR—305—2x
7th Fat Production
9th Milk Production
Sire: Henslee Farms V.Fame (GSS-AI GSS).
S.: Coldspring's B.R.Forcaster.
D.: Western Glow Fame's Virtue (GSD).
Dam: Hildiemaid Pre Honora B. (GSD).
S.: Sun-Blest Farms Prince.
D.: Jewel's Honora B.
B. & O.: Paul Beldon, Van Wert, Ohio.
Born: May 30, 1962. Calved: Sept. 20, 1966.
Supervised by Ohio State University, Columbus, Ohio.

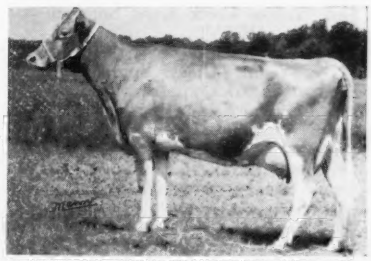

Hildiemaid Fame's Virtue B

LEAFY LANE DIAMOND LUSTER
(VG '67—88.5)
15140—840—2-9—DHIR—365—2x
8th Fat Production
Sire: Leafy Lane Diamond Jim.
S.: Nyala Ermine's Bonanza (GSS—AIGSS).
D. Leafy Lane Noble Sungold.
Dam: Leafy Lane Hi.Friendship.
S.: Leafy Lane Highlander.
D.: Leafy Lane Cherub's Courtesy.
B.: Dr. and Mrs R. A. Craig, Kokomo, Ind.

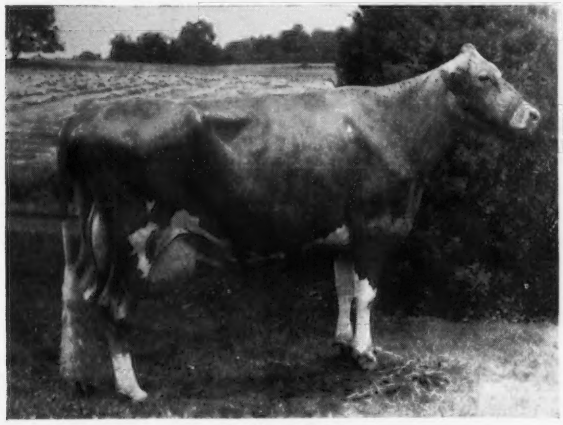

Noble D.Dora
21910—1105—4-4—DHIR—305—2x

O.: Atherton W. Hobler, Princeton, N. J.
Born: Feb. 17, 1964. Calved: Nov. 29, 1966.
Supervised by New Jersey Agricultural Experiment Station, New Brunswick, N. J.

MAPLE LAWN FARM TAME
(VG '64—86.0, '66—86.5)
20870—1060—4-9—DHIR—365—2x
2nd Milk Production
8th Fat Production
Sire: Henslee Farms V.Fame (GSS—AIGSS).
S.: Coldspring's B.R.Forcaster,
D.: Western Glow Fame's Virtue (GSD).
Dam: Maple Lawn Farm Tohma.
S.: Maple Lawn Farm Hilton.
D.: Maple Farm Trixie Jewel.
B.: Rex C. Smith, Galien, Mich.
O.: Lyle Hunsberger, Ionia, Mich.
Born: Feb. 13, 1962. Calved: Nov. 18, 1966.
Supervised by Michigan State University, East Lansing, Mich.

NORMANDY FAME'S MEADOW
(VG '66—88.0)
20510—955—3-9—DHIR—304—2x
2nd Milk Production
3rd Fat Production
Sire: Henslee Farms V.Fame (GSS—AIGSS).
S.: Coldspring's B.R.Forcaster.
D.: Western Glow Fame's Virtue (GSD).
Dam: Normandy Meadow.
S.: Fairlawn Actor's Knight.
D.: Normandy Minnetta (GSD).
B. & O.: Herman C. and Ellnora D. Krannert, Tenants in Common, New Augusta, Ind.
Born: Jan. 23, 1963. Calved: Nov. 4, 1966.
Supervised by Purdue University, Lafayette, Ind.

QUEEN S.ROSE
(E '66—90.5)
25650—1295—5-10—DHIR—365—2x
3rd Milk Production
3rd Fat Production
Sire: Yellow Creek Jewel Supreme (GSS—AIGSS).
S.: Yellow Creek King's Emblem.
D.: Yellow Creek Supreme's Jewel.
Dam: Wicky E.Queen.
S.: Lyrene King's Emory (GSS).
D.: Musician's Wicky.
B.: Andrew Huff, White Pigeon, Mich.
O.: Oscar R. Weaver, Goshen, Ind.
Born: Dec. 15, 1960. Calved: Oct. 27, 1966.
Supervised by Purdue University, Lafayette, Ind.

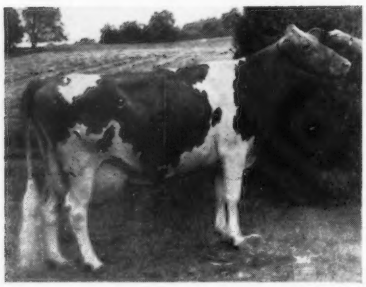

Queen S.Rose

Ohio To Host American Dairy Science Association Meeting

Ohio State University, Columbus, will host the 63rd annual meeting of the American Dairy Science Association on June 16-19, and 2,000 persons are expected to attend from the United States, Canada, and from foreign lands.

The Association is a world-wide, scientific and professional organization, with membership comprised of educators, scientists, administrators, and industrialists concerned with advances in education, research, and industrial practices.

This three-day event is designed to provide for the reporting of the latest research findings of educational institutions, government agencies, and industrial organizations; the discussion of major scientific and economic issue confronting the Dairy Industry; and for an analysis of teaching material, methods and practices. The wide scope of subjects will provide information of value to persons engaged in all phases of the dairy and dairy-related industries.

Research papers presented will deal with such diverse subjects as the physiology of milk production; feeding, breeding, and management of dairy cattle; disease problems of dairy cattle and their solutions; scientific and industrial advancements in milk processing and product manufacturing; chemical, physical-chemical, and microbiological phenomena as related to milk and its components; new dairy foods and their economic implication; the international food situation; improvements in engineering; and management practices.

Symposia are planned, with recognized national and international authorities participating. These will feature timely technical and economic subjects as well as discussions on international problems and new educational concepts. An Industry and Business section will have topics especially geared for executives and managers of milk production and dairy foods organizations.

Registrants residing on the Campus will have the unique experience of using the new high-rise Towers of the University. These 24-story units, with spacious lobby facilities and unusual room arrangements, will provide excellent accommodations with convenient meal and parking facilities. The Towers will serve as the Association's headquarters during the meeting.

A full program is planned for ladies and other members of the family.

Arrangements for the meeting are being made by the Departments of Dairy Science and Dairy Technology of the University with I. A. Gould, Department of Dairy Technology, as chairman and N. L. VanDemark, Department of Dairy Science, as co-chairman of the general committee.

McDonald Named ABS District Sales Manager

Ronald R. McDonald, Lebanon, Tenn., was recently named a District Sales Manager for American Breeders Service, Inc. He will supervise all sales and marketing activities in Middle and Western Tennessee for the De Forest, Wis., cattle breeding organization.

Mr. McDonald attended Kansas State University, and for five years operated the largest ABS distributorship in Kansas. Prior to joining ABS, he was a farm and industrial equipment dealer in Iola, Kansas.

Friends Help Dutch Snyder Celebrate His Birthday

On the evening following the 17th Green Meadow Sale, friends of George W. "Dutch" Snyder, St. Johns, Pa., met at the Holiday Inn, Columbus, Ohio, to hold a birthday party for Dutch. A group of over 75 friends dropped in during the evening to pay their regards. George Orr, Indian Valley Farm, Santa Rosa, Calif., presented Dutch with a beautiful basket of flowers in honor of the occasion. Roland Williams, Bill Cochran and John Merryman helped with the arrangements for the party.

Dutch Snyder, George Orr, Mrs. Guy Jansen VanBeek, and Roland Williams at birthday party.

Mr. and Mrs. Elmer Salisbury arranged for a welcome party for Henry and Henrietta Thomas at the mansion at Lauxmont Farms, Wrightsville, Pa., in November. Some 50 friends from a radius of over 100 miles participated in the event.

WANTED
Farm Manager for Northeastern Guernsey Farm, medium sized herd. Must have experience in all phases, including showing, crop management, bloodlines, etc. References required.
Write Box 32
Guernsey Breeders' Journal
Peterborough, N. H. 03458

Golden Anniversary

By John Blyholder, Jr.

Congratulations to the Interstate Milk Producers' Coop. for the completion of 50 years of successful service to their members. A banquet was held on November 21 at the Marriott Motor Hotel, in Philadelphia, for this affair. They have members in Pennsylvania, New Jersey, Maryland and Delaware all supplying most of the milk in Philadelphia.

Approximately 20 charter members were honored at this meeting. Only two of them are still in the dairy business. R. Leroy Light, Cochranville, is one of them. He has been supplying milk to Abbotts Dairies from the time the Coop. started. When Abbotts started selling under the Trade-mark, he was one of their first producers. He also was the first of Abbotts producers to install a cold wall tank.

New Members

The following Guernsey breeders have been accepted as members of The American Guernsey Cattle Club:

Florida: Elaine E. Ward, Astatula, recommended by Carroll L. Ward, Jr.

Maryland: Harry E. and Dorothy N. Benton, Route 2, Myersville, recommended by Howard Metzger and Sons.

South Carolina: Arvid R. Black, Route 1, Saluda, recommended by G. Mellwood Coleman.

Tennessee: Claude Lance, Route 2, Sweetwater, recommended by Lee Housley.

Virginia: E. Cline Brubaker, Route 4, Rocky Mount, recommended by Jack H. Newbill.

Wisconsin: Carl Dobberfuhl, 11206 W. Highland Rd., 128 N., Mequon, recommended by Walter J. Lueder, Jr.; Clifford W. Klemm, Route 4, Box 347, Baraboo, recommended by Leo J. Gasper.

Mr. and Mrs. Harvey C. Dreibelbis, Colts Neck, N. J., announce the marrigae of their daughter, Constance Mae, to Mr. Paul Sgroi on December 16, 1967. Congratulations.

IF YOUR COWS COULD CHOOSE?

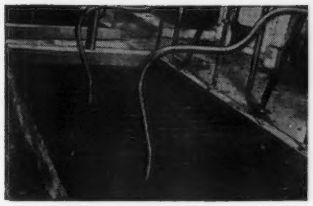

THEY'D CHOOSE THESE WIDER CHANNELED, FULL ⅝" DEEP, AMERICAN-MADE
NASCO COW MATS
New comfort design . . . No deep grooves or sharp edges to irritate hocks and udders . . . Drain faster, clean easier, last longer. Pay for themselves FAST by cutting bedding costs $10 or more annually per cow (See Hoard's Dairyman, Sept. 25, 1963). 10-year Written Guarantee.
Write for details
NASCO **FORT ATKINSON WISCONSIN**

Cecil Lambert, one time Guernsey breeder in the McBain, Mich., area, is now a DHIA supervisor, and we understand one of the best in Michigan. Keep up the good work Cecil.

Our "Valor" Junior Get Nominated For All-American

They Went All The Way At **Kentucky, Ohio,** And The **National**

Junior Get of —

FAIRLAWN MURIEL'S ACTOR

1st at Kentucky and Ohio State fairs, and at the National Guernsey Show, 1967.

Left to right:
HAPPY HILL MURIEL SUSANNA
HAPPY HILL MURIEL SUE
HAPPY HILL MURIEL LACE
HAPPY HILL MURIEL BETTY

Why not pay us a visit and see this Get and other outstanding females in our herd.

Occasionally we have breeding stock for sale.

HAPPY HILL FARM
Don Barger, Manager

R. R. 1
Harrison, Ohio 45238

OUR 1967 HEIFER CALF BY KING HAL

NOMINATED FOR ALL-AMERICAN, 1967

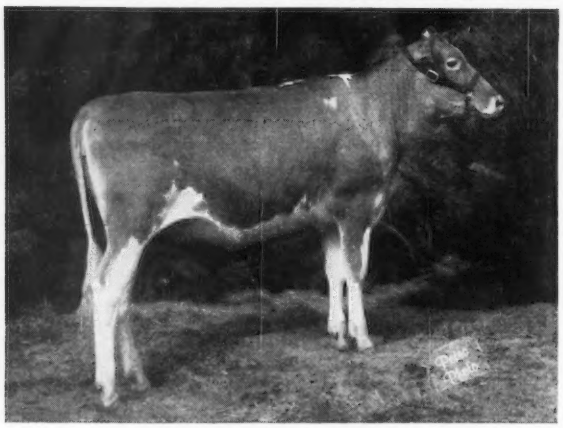

VALLEYLAND LOTUS

1st Heifer Calf, Minnesota State Fair, Dairy Cattle Congress, 1967. Junior Champion, Minnesota, 1967. Res. Junior Champion, Dairy Cattle Congress, 1967.

She is a ⅞ sister to Valleyland Lesa (E '66 '67), 14573—704—Sr2HIR—365—2x, 13260—662—Jr4DHIR—305—2x, now on retest with 13280—604—5-3DHIR—2x in 231 days. Both **Lotus** and **Lesa** are by **Mulhocaway Butterfat King Hal** — we have several outstanding King Hal daughters in our herd.

Bull Calves Available Out Of Our Top Cows.

★ **GOLD STAR BREEDER 5 TIMES** ★

T.B. Accr. Herd 485 — Vaccinated Bang's Free 824

Olaf J. Kjome & Sons, owners
Spring Grove, Minnesota 55974
Tel. 498 - 5391

VALLEYLAND FARM
Turn north 1 mile off
Hwy. 44 at High School

SCHWINGHAMER FARM

A HOME-BRED EXCELLENT

Schwinghamer Farm Joyce

VG '66 — Excellent '67
12320—630—2DHIA—352
17530—943—3DHIA—366
17100—929—4DHIA—365
3rd 3-Year-Old, Minn., 1964
3rd Aged, Minn., 1966

We have had the pleasure of milking six generations of Joyce's family, and over ⅓ of our herd is from this same cow family.

With our October, 1967, classification we have:

2 Excellent
21 Very Good
9 Desirable

We have a few choice **Top Command** bulls to offer at this time.

Bert & Gert Schwinghamer
Albany, Minnesota 56307

ANGSTMAN FARM POLLED CHAMPION IS NOW THE 4th HIGHEST SUMMARIZED SIRE OF THE BREED FOR MILK

11 Daus., 17 Rec. Av. 13743—4.5%—625 (M.E.—305—2x), 13 Cl. Av. 80.9.

HIMSELF

ANGSTMAN FARM POLLED CHAMPION

His Excellent Dam

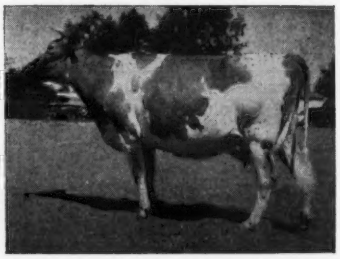

Verna of Angstman Farm (E twice)
12242—629—Jr4HIR—305—2x
11510—607—5DHIR—305—2x
11230—607—6DHIR—305—2x

"Champ's" summary, published in the current Journal, was just a few days too late for listing in the November 23 sire issue. The bull that he nudged out of 4th place recently sold for $113,000. This should make "Champ" the most valuable sire of the breed, if he were still living. Unfortunately he is no longer alive. His ¾ brother, **Angstman Farm Hornless Clyde,** is now in heavy service in our herd.

BREED THE NEW LOOK INTO YOUR HERD

KENNETH & LAVONNE ANGSTMAN
ANGSTMAN GUERNSEY FARM, RT. 1, MORA, MINNESOTA 55051

GUERNSEY BREEDERS ATTENDING THE 1968 ANNUAL MEETING OF THE AMERICAN GUERNSEY CATTLE CLUB

HAWAII BECKONS

AGCC POST CONVENTION TOUR

MAY 5 — MAY 14

Arrangements are being made to leave San Francisco via UNITED AIR LINES Flight 183 on Sunday, May 5, at 10:00 A. M., and you will arrive in Honolulu at 1:10 P.M., where you will receive a warm, friendly ALOHA lei greeting before being transferred to the Reef Hotel for check in. Afternoon for leisure and swimming.

Monday — May 6 . . . Mt. Tantalus and City Tour. **May 7** . . . Circle Island Tour. **May 8** . . . **Meadow Gold Farms** — afternoon Tour of Koko Head and Sea Life Park. **May 9-10** . . . FREE DAYS. **May 11** . . . Kauai's Waimea Canyon and Wailua River Tour. **May 12** . . . Hilo and Volcano Tour. **May 13** . . . Morning at leisure; motor via Hamakua coastlines to Hilo, stopping enroute at Akaka Falls; evening will be spent at the Cresant Manor Hotel in Hilo. **May 14** . . . Free morning; leave Hilo airport via UNITED AIRLINES for San Francisco at 10:15 P.M.

MAKE PLANS NOW TO TAKE THIS WONDERFUL POST CONVENTION TOUR TO HAWAII WITH YOUR GUERNSEY FRIENDS

TOUR PRICE: $425.00

PRICE INCLUDES: Air Transportation from San Francisco to Honolulu to Kauai and Hilo to San Francisco, restricting stopover in Honolulu from Hilo (include meals in flight to and from San Francisco); **hotel accommodations** as mentioned in itinerary, based on two persons sharing one room; **trasfers** to and from airports; **tours** as outlined in itinerary; **porterage** at airports and hotels.

PRICE DOES NOT INCLUDE: Any and all meals (except while in flight between San Francisco and Honolulu); transportation on free days; personal expenses; tips for meals, driver guides, for maids at hotels and to bellhops requested to do opecial services.

FOR FURTHER DETAILS CONTACT . . .
CLIFF ORR, INDIAN VALLEY FARM, 5030 SONOMA MT. ROAD, SANTA ROSA, CALIFORNIA 95404

Outstanding
Guernsey
Stationery . . .

in standard designs or especially for *you!* Write today for specimens and prices.

TRANSCRIPT PRINTING COMPANY
Peterborough, New Hampshire 03458
603—924-3333

Entire herd — approximately 100 Guernseys (50 cows, 25 bred heifers and 25 heifers and calves). All purebred, 90 per cent registered, several daughters of Burger's Place Billy. Entire herd artificially bred to outstanding sires. Will sell as a whole, or in large groups. Breeding and production records upon request. Tel. 539 - 5853.

Rountree Dairy, Inc.
Rt. 4, Box 275
Suffolk, Virginia 23434

TWO YOUNG SIRES WITH THE INHERITED ABILITY TO SIRE BOTH TYPE AND PRODUCTION

Both Out Of Daughters Of Our Foundation Sire —

★ MARWIN F. CLARENCE ★

Gold Star Sire
12 daus., 26 rec. av. 12223M—5.0%—611F
(M.E.—305—2x), 12 cl. av. 85%.

MARWIN PETER PAN

Born April 11, 1966

Sire: **Bon Flash of Squarewoods Farm,** a son of Bonanza.

Dam: **Marwin C. Joyce** (VG 3 times)
13710—660—Jr3DHIR—305—2x
15050—712—Jr4DHIR—305—2x
13050—631—5DHIR—268—2x
2 tested daughters — both VG
She is by Clarence out of Marwin Silky Joan (VG), 4 records include 11540—560—Jr4HIR—365—2x.

MARWIN PRE GENERAL

Born March 8, 1967

Sire: **Bren Bren Prediction,** a son of Wandamere Predictor, Gold ★ Sire.

Dam: **Marwin C. Flory (VG '67)**
13150—664—Jr2DHIR—305—2x
12250—594—Jr3DHIR—305—2x
13350—659—Sr4DHIR—305—2x
She is by Clarence out of Marwin Miss Florence (VG), 7 records include 17950—*920—5DHIR—305—2x.

Plan to pay us a visit and if you are looking for a bred heifer we probably can help you.

OVERLEA FARM

Northfield Road, Watertown, Connecticut 06795
Off Route 63, enter Woolsen St., 2½ miles

Winthrop W. & Marigold C. Spencer
Owners

Paul Russ, Mgr. Tel. 274-8323

LAY LAINE GUERNSEY FARM

CARROLL L. (Bud) WARD, Jr., *Owner*

Registered Guernseys

P.O. BOX 146 ASTATULA, FLORIDA 32705

ALL-AMERICAN PRODUCE, 1966

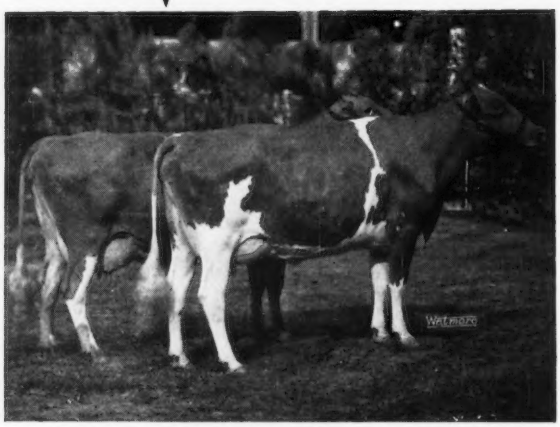

Produce of MEADOW LODGE LADY MAYDAY
1st Produce, Florida, SE. Atlanta, National Guernsey Show, 1966. Winner of Franchester Trophy, 1966.
Lay Laine Dorian's Lady May
16033—679—2-10DHIR—365—2x
Lay Laine Dorian's Marylyn
1st 3-Year-Old and Sr. & Gr. Ch., SE. Atlanta, 1966;3rd 4-Year-Old, National Guernsey Show, 1967.

And We're Off And Running In 1967

Nominated For All-American

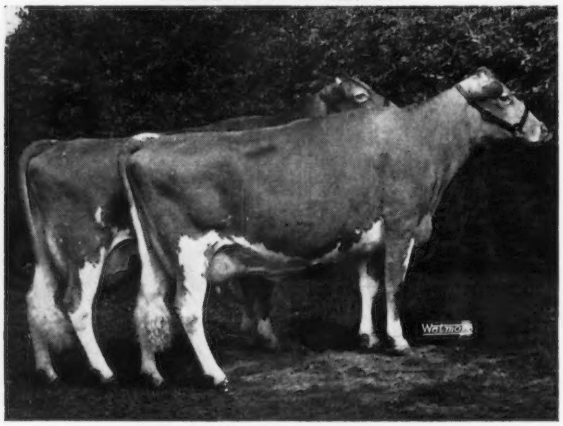

Produce of WELCOME CHALLENGER'S BD UNEDA
1st Produce, National Guernsey Show and North American Dairy Cattle Show, 1967.
Welcome Hermes Uneda Gail (VG '65 '66—E '67—89%)
11960—594—Sr3DHIR—305—2x, 10850—486—5DHIR—220—2x
Welcome Hermes Utopia (VG '66 '67—89%)
11160—594—Sr2DHIR—305—2x, 13600—609—Sr4DHIR—305—2x (pending)

T. B. Accredited Vaccinated Bang's Accredited

VISITORS WELCOME — BREEDING STOCK FOR SALE

Carroll L. (Bud) Ward, Jr., Owner & Manager
Box 146, Astatula, Florida 32705 Tel. Res. Taraves 343 - 2868
John West, Herdsman at #1 Tel. Farm Taraves 343 - 3328
Carey Kirkley, Herdsman at #2

Farm No. 1—1 mile N. of Astatula
Farm No. 2—1 mile E. of Astatula
Farm No. 3—1 mile S.E. of Astatula

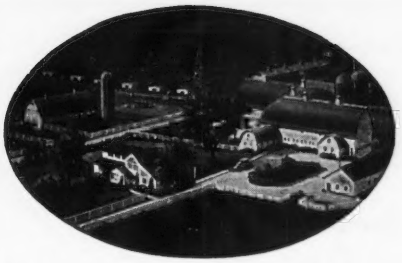

Rosewood Farms

ROSELLE, ILLINOIS 60172

W. H. ODLUM, Owner
Phone: 529 - 2983

Registered Guernsey Cattle
MARVIN R. FANSHER, Manager
DANA KUSTER, Herdsman

BREED TO AMBASSADOR IN 1968 . . . HIS DAUGHTERS ARE MOST IMPRESSIVE!

ROSEWOOD NONA'S AMBASSADOR

His first 8 daughters average 13768 lbs. milk, 685 lbs. fat, M.E.—305—2x

	MILK	FAT	DIVISION
Rosewood Am Joyful	13140	699	2-6DHIR—305—2x
	15505	824	M.E.—305—2x
Grain Meadow A. Dame	13190	631	2-0DHIR—305—2x
	16355	782	M.E.—305—2x
Grain Meadow A. Sherry	10300	496	2-3DHIR—305—2x
	12463	600	M.E.—305—2x
Rosewood Am Queen	12480	587	2-4DHIR—305—2x
	14976	704	M.E.—305—2x
Rosewood Am Zita	13530	604	2-5DHIR—305—2x
	16100	718	M.E.—305—2x
Rosewood Am Queenella	11440	529	1-11DHIR—305—2x
	14414	666	M.E.—305—2x

AMBASSADOR is sired by **Rosewood Royal Aristocrat,** ★ GOLD STAR SIRE ★, 139 daughters, 392 records average 11554 lbs. milk, 571 lbs. fat, M.E.—305—2x, 119 classified average 85.0%. A son of Foremost Quantity's Royal, ★ GOLD STAR SIRE ★, out of "King's Bea", pictured below.

Dam Of Ambassabor

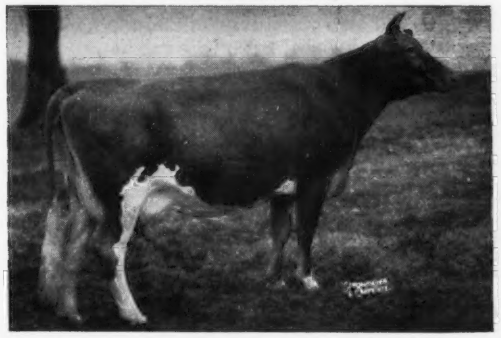

Henslee Farms G. Nona (E twice). ★ GOLD STAR DAM ★. 5 records, all over 13000 lbs. milk, 15652—682—6yrs—365C—2x. Reserve All-American Produce, 1960. 6 PR sons include an All-American, National Grand Champion. 5 tested daughters, —2E, 1 VG — 2 D.

His Sire's Dam

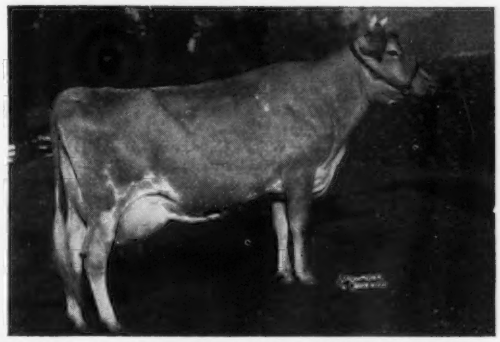

Yellow Creek King's Bea (VG 3 times). ★ GOLD STAR DAM ★. 13403—*755—Sr3—305—2x, 14075—*812—5yrs—305—2x. 4 summarized sons, 3 are GOLD STAR sires. 3 tested daughters, 2 were Class Leaders, all are Very Good.

An Excellent - All-American Ambassador Daughter

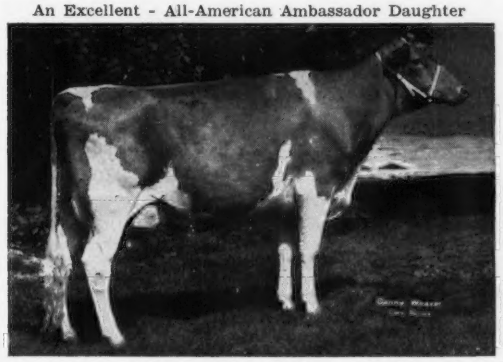

Rosewood Am Queen (VG'66—E'67). 12480—587—2-4DHIR—305—2x, 14976—704—M.E.—305—2x. All-American 2-Year-Old, 1966.

Another Ambassador Daughter

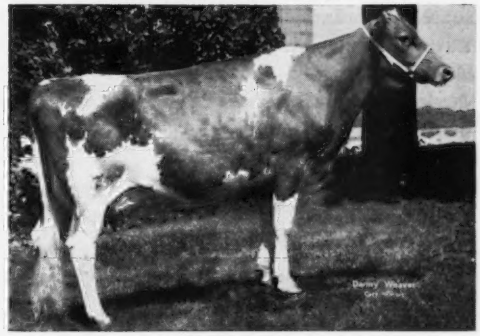

Rosewood Am Zita (VG'66'67—88%)
13530—604—2-5DHIR—305—2x, 16100—718—M.E.—305—2x

5 Ambassador daughters were classified in our herd in 1967 — 1 E — 4 VG for an average of 87.7%.

AMBASSADOR SEMEN MAY BE OBTAINED FROM THE CURTISS BREEDING SERVICE, INC., CARY, ILLINOIS 60013

Give Ambassador a try — you'll be glad you did.

Plan to visit our herd and see the Ambassador daughters.

Visitors Always Welcome

GOLD BANNER FARM

We Couldn't Resist . . . So Now "Pearl" Is Here

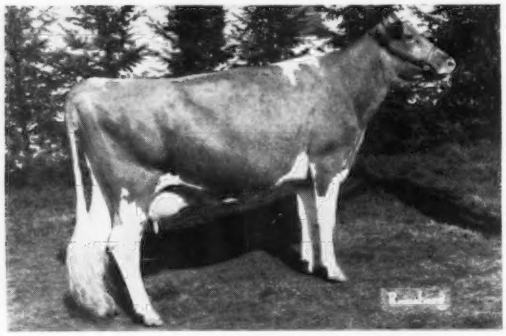

Top Female — 2nd Yellow Creek Sale

CROWN STONE HANDY PEARL
Very Good '66 — 89.0
8930—451—Jr2DHIR—305—2x
11390—599—Jr3DHIR—305—2x

1st 2-Year-Old and Gr. Ch., Hagerstown Fair and Montgomery County, 1965; 1st 3-Year-Old and Gr. Ch., Hagerstown, Howard and Frederick Counties, 1966.

Sire: **Yellow Creek S. Handy Man,** GOLD ★ SIRE. Dam: **Crown Stone King's Karmen** (VG), 8890—486—Jr2DHIR—305—2x.

Plan to pay us a visit and see "Pearl" and other top cows in our herd. We usually have a choice selection of breeding stock for sale.

Farm is located 2 miles south and 1¼ miles west of Coldwater on Philothea Road.

Stock Usually For Sale

Carl Fortkamp, Tel. 419 — 678 - 2497
R.R. 1, Coldwater, Ohio 45828

PRODUCTION HITS A NEW HIGH AT MAYLEE MANOR

1967 PRODUCTION . . .

During the first 6 months we completed 21 DHIR records that averaged 12119 lbs. milk, 628 lbs. fat, M.E.—305—2x.

A Few Of Our 1967 Records — ACTUAL PRODUCTION

	MILK	FAT	DIVISION
South View Emblems Gladys	14080	674	5-5DHIR—300—2x
Maylee Manor M. Nola	13070	620	2-8DHIR—305—2x
Maylee Manor N. C. Julie	12120	634	3-0DHIR—305—2x
Maylee Manor B. Empress	12160	678	3-10DHIR—305—2x
Maylee Manor Charm	12470	598	8-0DHIR—305—2x
Maylee Manor G Kalla	11690	550	4-0DHIR—305—2x
Maylee Manor S Lustre	10880	598	2-7DHIR—305—2x

Now In Service . . .

SIEFERT'S REDITA'S DISPATCH — Born March 9, 1965

A son of **Mulhocaway Butterfat Dispatch,** GOLD STAR SIRE, he by Mulhocaway Beauty Butterfat, GOLD STAR SIRE, out of Mulhocaway Lovely Diligent, former Class Leader, GOLD STAR DAM. We are also breeding to top AI sires . . . bulls like LYRENE MAY ROSE PRINCE, METZGER FARMS TRANSFER VALOR, WOODACRES EMPORER.

Plan To Visit Our Herd

Harold Shook, Owner
782 Chicago Road
Quincy, Michigan 49082

Tel. 639 - 7108 (barn)
639 - 3502 (Home)

MAYLEE MANOR
½ mile west of Quincy on Hwy. 12

ROLLING ACRES

ELGIN, ILLINOIS 60120
Route 1, Box 244

MRS. GERTRUDE MCNAUGHT, Owner
ROWLAND R. BEAUVAIS, Manager
Phone: ATwater 9-3431
Federal Accredited for T. B. 523042

Bang's Accredited 1465

7 NOMINATIONS FOR ALL-AMERICAN

BULL CALF

NORGERT'S N. ROYAL FOOTPRINT
Born August 18, 1966. **A Double NANCE.** 1st Bull Calf, Illinois, World Dairy Cattle Show, Dairy Cattle Congress, International, 1967. Res. Jr. Ch., International, 1967. 2nd at the National, 1967.

3-YEAR-OLD

HANOVER HILL S. CHERYL (E'67—92.5%)
16110—747—Sr3DHIR—259—2x, still on test. 1st 3-Year-Old, World Dairy Cattle Show, Dairy Cattle Congress, National, 2nd, Illinois, 1967. Senior and Grand Champion, World Dairy Cattle Show, Dairy Cattle Congress, 1967.

4-YEAR-OLD

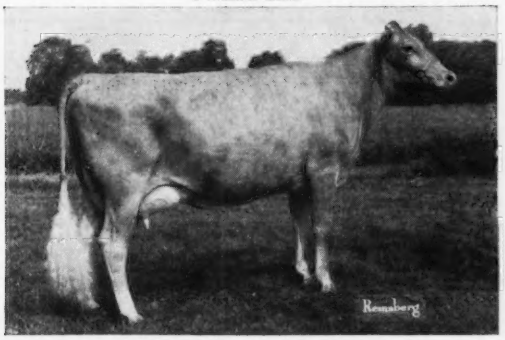

WYE HEIGHTS RICH ILETTA
(TOP COW AT PUBLIC AUCTION IN 1967). 1st 4-Year-Old, World Dairy Cattle Show, Dairy Cattle Congress, National, International, Res. Gr. Ch., World Dairy Cattle Show, Dairy Cattle Congress, Senior and Grand Champion, International, 1967. Champion Best Uddered Cow, National, 1967.

AGED COW — A NANCE
HIGHEST CLASSIFIED COW OF THE BREED

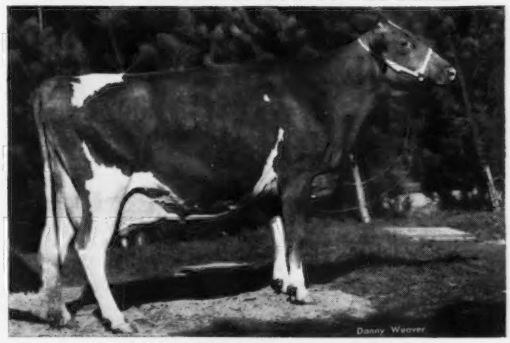

NORGERTS NANCE TID (E—95.5% '67)
Twice Excellent, twice an All-American, twice a National Class Leader. *22066—*1094—Jr4DHIR—365—2x, 1st in milk, 3rd in fat when made, *23570—*1067—7DHIR—305—2x, 1st in milk, 8th in fat. Twice a National Grand Champion. 1st Aged Cow, Senior and Grand Champion, Illinois State Fair, National, 1967.

JUNIOR GET

Get of NORGERT'S ROYAL NANCE
2nd, Illinois, World Dairy Cattle Show, National, 1st at the International, 1967.

SENIOR GET

Get of NORGERT'S ROYAL NANCE
1st, Illinois, World Dairy Cattle Show, Dairy Cattle Congress, National and International.

BEST 3 FEMALES

1st, Illinois, World Dairy Cattle Show, National, International, 2nd, Dairy Cattle Congress.

"The Welcome Mat Is Always Out At Rolling Acres"

1918 — **Edisto Farms** — 1968

What A Nice Way To Start Our 50th Year With Guernseys . . .

TWO 1967 ALL-AMERICAN NOMINATIONS

Edisto Farms M.F. Felice (E '67) A 3-Year-Old
1st 3-Year-Old, Florida, South Carolina and Southeastern, 1967. Senior and Grand Champion, Florida, Res. Grand Champion, South Carolina, 1967.
13150—615—Sr2DHIR—305—2x *22360—*1012—3—6DHIR—305—2x
Nat. Cl. Leader 1st milk, 1st fat.

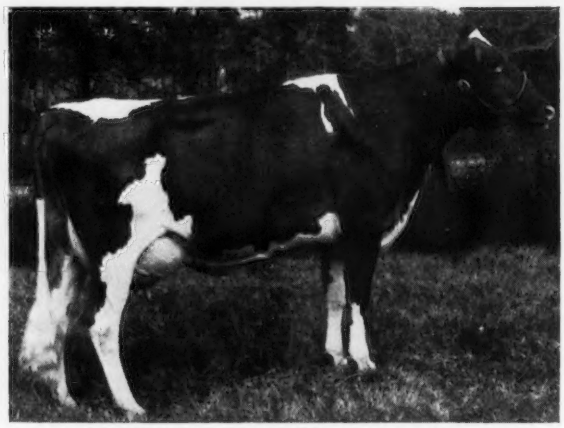

Edisto Farms M.F. Leila A 4-Year-Old
1st 4-Year-Old, South Carolina State Fair, 2nd, Southeastern Fair, 1967.
11240—515—2—8DHIR—305—2x 16675—716—4—1DHIR—241—2x
Still on test.

Both are by Gayoso View Melinda Favorite out of daughters of Fairlawn Hornet's General.

Office Phone SY 3-3729 **"The Green Meadow Herd of the South"**
We test, classify, show J. B. GUESS, Jr. — J. B. GUESS, III — T. CONNOR GUESS, Owners
HENRY R. JONES — DUNCAN SMOAK, Herdsmen
T. B. and Bang's Accredited **Denmark, S. C. 29042**

LYRENE FARM — IONIA, MICHIGAN

Gold ★ Breeder
1960-1961
1962-1963
1964-1965
1966

Located 4 miles north of Ionia, corner of Jefferson and Hubbell Rd.

Lyrene's Nominations For All-American

Two-Year-Old Bull

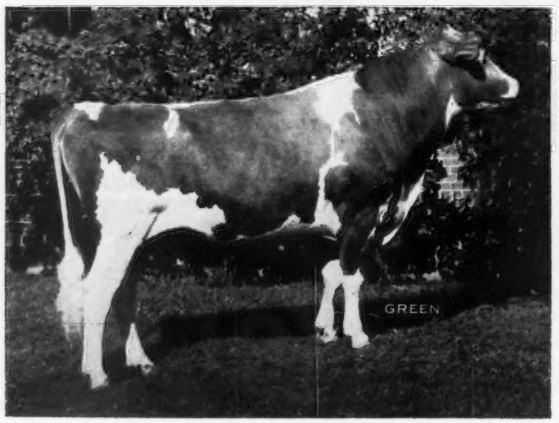

LYRENE PRINCE'S DUKE
Born August 31, 1964
1st 2-Year-Old, Grand Rapids Parish Show, and 1st and Res. Gr. Ch., Michigan State Fair, 1967. A son fo **Lyrene May Rose Prince** out of **Lyrene Maestro's Dora** (E 3 times), 16710—813—5DHIR—305—2x.

Best 3 Females

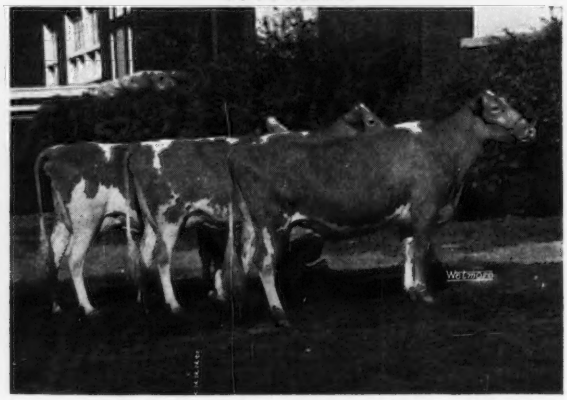

Left to Right:
Lyrene Wistar's Sno-Flake
Lyrene P. Ivy
Lyrene Nance Myra (VG '66—E '67)
10940—492—Jr2DHIR—305—2x
2nd Best 3 Females, Michigan State Fair, 3rd at the National, 1967.

Breeding Stock Available At All Times

LYLE HUNSBERGER, Owner Tel. Ionia 527 - 1396 Area Code 616 **3901 N. Jefferson, Rt. 3, Ionia, Mich. 48846**

VALLEY SET IS HAPPY TO BE THE BREEDER AND OWNER OF THE RESERVE GRAND CHAMPION FEMALE AND THE JUNIOR AND RESERVE GRAND CHAMPION BULL AT THE 1967 NATIONAL GUERNSEY SHOW!

Our 3 All-American Nominations—All Home-bred

AGED COW

VALLEY SET K. GINGER

Excellent '65 '66 (93)

11810—636—Jr3DHIR—305—2x

13930—707—Jr4DHIR—313—2x

1st Aged Cow, Senior and Grand Champion, Mid-West Classic, 1st Aged, Reserve Grand Champion, Indiana State Fair, and 2nd Aged, Reserve Senior and Grand Champion, National, 1967.

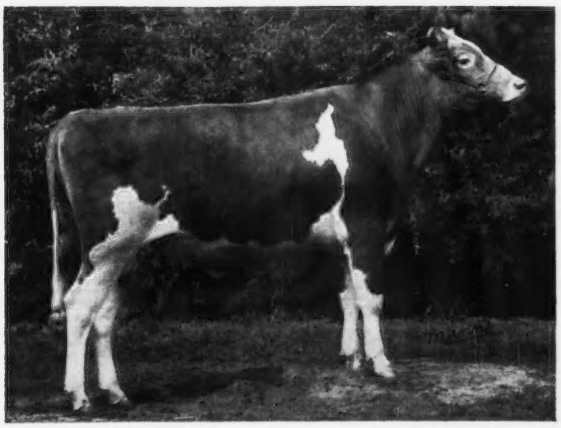

SENIOR YEARLING BULL

VALLEY SET ARTIST HONOR

1st Senior Yearling, Junior and Grand Champion, Indiana State Fair, Mid-West Classic and Northeastern Ind. Show, 1st Senior Yearling, Junior Champion and Reserve Grand Champion, National, 1967.

BEST 3 FEMALES

Left to right:

VALLEY SET ARTIST JUDITH

VALLEY SET ACTOR'S JOYCE

VALLEY SET K. GINGER (see above)

1st Best 3 Females, Indiana State Fair and Mid-West Classic, 2nd at the National, 1967.

Need we say more . . . this is the kind of breeding stock we offer at Valley Set.

We are located in the
GREEN VALLEY OF THE GOLDEN SUNSET

Russell J. & Ronald E. Wenger, Owners

VALLEY SET FARM

REGISTERED GUERNSEYS

Leo McAhern
Herdsman

R.R. 3 — Goshen, Indiana 46526

EXCELLENT — AND NOMINATED FOR ALL-AMERICAN, 1967

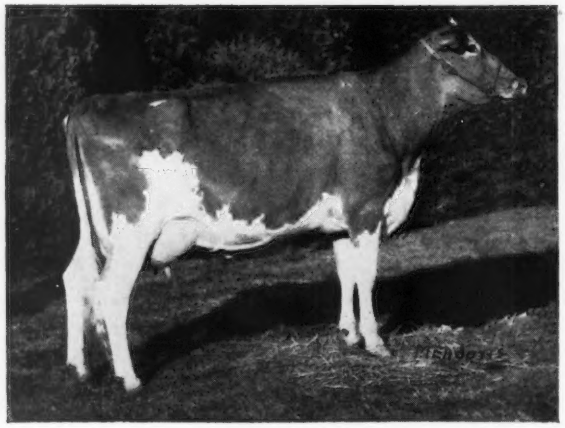

MAXVALE'S G.H. LOTTI (E '67)

8950—408—Jr2DHIR—305—2x

2nd prize 3-Year-Old, Reserve Grand Champion, W. Wash. Fair, 1967.

Sire: **Golden Harvest F. Gladstone**

Dam: **Maxvale's L.S. Lovely** (VG)
10070—528—Sr4DHIR—290—2x
Dam of 1 Excellent daughter and 1 Very Good daughter.

PLAN TO VISIT OUR HERD DURING 1968

The herd is founded on the blood of two proved cow families. See the members of our MAID and CORLEE families.

MAXVALE GUERNSEYS ARE BACKED BY 43 YEARS OF PLANNED BREEDING.

Bull Calves For Sale

Route 1, Box 51, Telephone 458-2211
Albert H. and John P. McMonigle
YELM, WASHINGTON 98597

Vet. Consultant
D. R. McMonigle, D.V.M.

MAXVALE GUERNSEY FARM
3½ miles southeast of Yelm

A BANKER FROM OUR 3 TIMES EXCELLENT — HOMESTEAD NOBLE DONNA FAMILY —

IS NOMINATED FOR ALL-AMERICAN

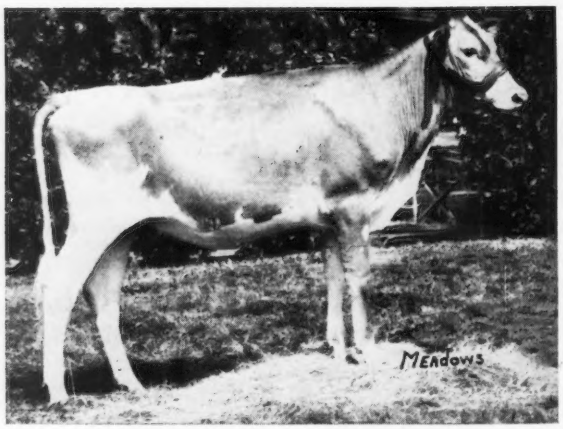

HOMESTEAD MISS UTAH

1st Heifer Calf, Oregon, California, New Mexico, Fresno Co. Fair, 1967. 2nd Heifer Calf, Pomona, Grand National, 1967. Junior Champion, New Mexico, 1967.

Sire: **Brownies Farms Banker**

Dam: **Homestead Noble Donna** (E '64 '65 '67)
9930—548—Sr3DHIR—305—2x
HM A-A Jr. Yr., 1963
Foundation of a top family in our herd.

Noble Donna — dam of Miss Utah — is a maternal sister to Homestead Dari Leader, HM A-A Bull Calf, 1966. Homestead's Bon. Prince, Grand Champion, P.I.E., Grand National, 1965, a son of Lake Louise Dancer's Phyllis, she also dam of Homestead Lake Louise Noble — sire of Homestead Noble Donna and other top daughters in our herd.

OUR ROLLING HERD AVERAGE FOR THE MONTH OF DECEMBER WAS
1105 LBS. MILK, 59.67 LBS. FAT.

MARSH HOMESTEAD FARMS

Wm. E. Marsh & Sons, Owners 2½ miles north of Post Office **Route 1, Box 24, Cornelius, Oregon 97113**

HERD CLASSIFIED FOR THE 6TH TIME

28 HEAD . . . 19 Very Good - 8 Desirable - 1 Acceptable

4	by Lake Louise Rose Valencian	3 Very Good – 1 Desirable
6	by Cedarcroft Jaycee	All Very Good
10	by Riverview Malita's King	6 Very Good – 4 Desirable

The Cedarcroft Jaycee daughters in our herd have been good foundation cows. We have recently been breeding our Jaycee, and other very good cows in the herd, to **Western Glow Darimost,** AI GOLD STAR SIRE, and to **Lake Louise Patsy's Prince,** a son of Lake Louise Anthracite's Patsy, an Excellent cow out of the GOLD STAR DAM, Lake Louise Knight's Tulip – a top cow family.

STOCK OCCASIONALLY FOR SALE

C. P. BOON, Owner
R. 2, Box 551
OAK HARBOR, WASHINGTON 98277

ROCKYHILL FARM

Our Junior Yearling Heifer By "Darimost" Out Of A Daughter Of "Optimist" Is Nominated For ALL-AMERICAN

JUNIOR YEARLING HEIFER

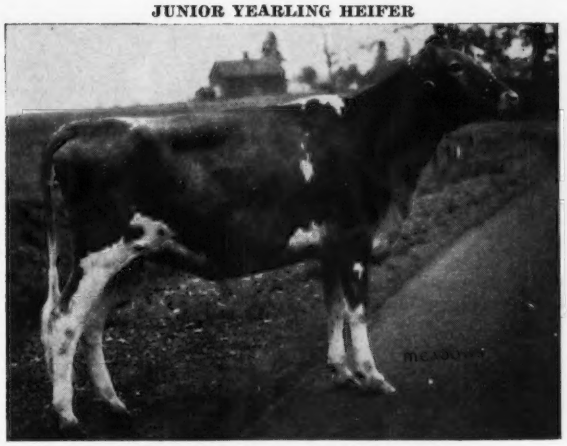

VANHER DARI DAFFODIL

1st Junior Yearling Heifer, Oregon State Fair, California State Fair, Fresno District Fair, 2nd Junior Yearling, New Mexico State Fair, Grand National Livestock Exposition, 1967.
Sire: **Western Glow Darimost,** AI GOLD STAR SIRE, 31 daughters, 49 records average 11789—4.8%—571—M.E.—305—2x, 79 classified average 84.9%.

HER DAM

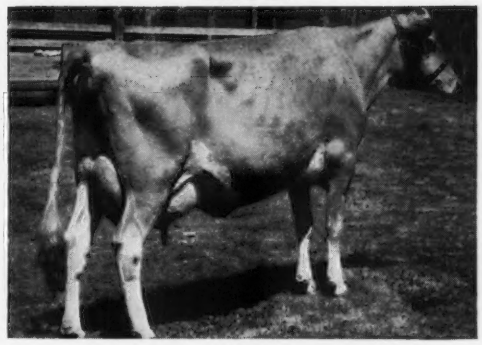

VANHER MISS DOLORES

17080—781—Sr3DHIR—365—2x
Sire: **Brownies Farms Optimist,** 17 daughters, 23 records average 11901—601—M.E.—305—2x, 22 classified average 82.8%. A son of BONANZA out of Brownies Farms Ocieanna (E 3 times), 16241—804—Jr3HIR—365—2x, 15747—720—Sr 4HIR—312—2x, she out of Brownie's Farms Ocie (E twice), *17447—800—Jr3HIR—365—2x, GOLD STAR DAM from the GOLD STAR "Opal" family.

Vanher Guernsey Farm

Francis Hertel **Route 1, Box 71** **Cornelius, Oregon 97113**

PROUDLY WE PRESENT OUR ALL-AMERICAN NOMINATIONS

TWO-YEAR-OLD

McDONALD'S JV HAPPY LADY (VG '67)
2nd 2-Year-Old, New York State Exposition, and 1st New York State Futurity, 1967. She is by McDonald Farms Jolly Val out of Pine Grove Bell Lady (E '64 '66), 12800—609—Jr2DHIR—305—2x.

FOUR-YEAR-OLD

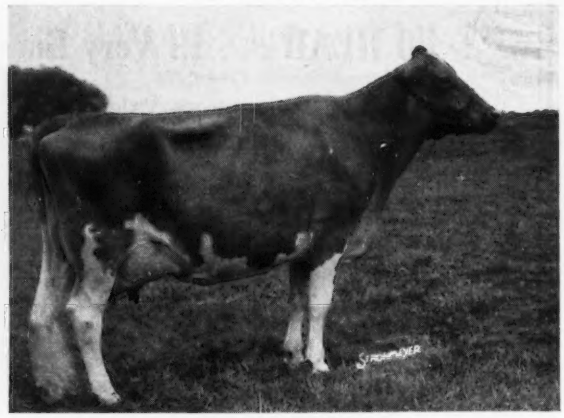

McDONALD'S JV FARICA (VG twice)
9980—557—Jr3DHIR—305—2x (1st calf)
1st 4-Year-Old, New York State Exposition, 1967. She is by McDonald Farms Jolly Val out of the Dorothea of Olentangy family.

GET OF SIRE

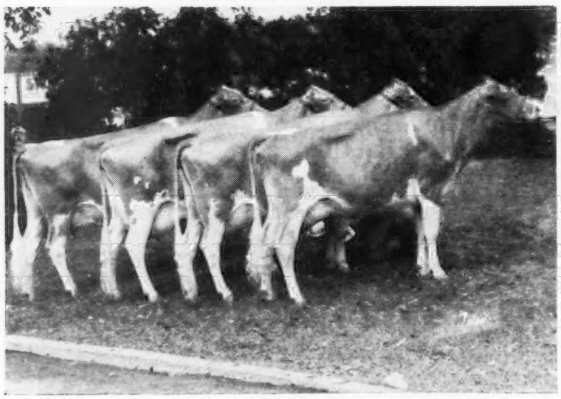

Get of McDONALD FARMS JOLLY VAL
From left to right: Bay Meadow Jolly Daisy (E twice), McDonald Farms JV Genita (E '67), McDonald's JV Farica (above), and McDonald's JV Happy Lady (above). 1st Senior Get, New York State Exposition, 1967.

BEST 3 FEMALES

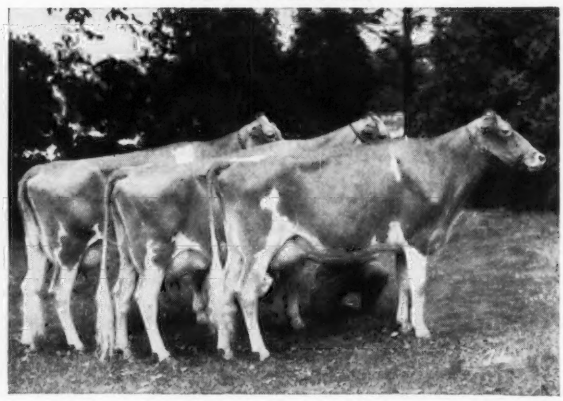

1st BEST 3 FEMALES, New York State Exposition, 1967. From left to right: McDonald's Bright Hazel (VG—89 as a 2-year-old), McDonald's JV Farica (above), McDonald's JV Happy Lady (above).

We invite you to visit the farm and see the entire herd.

McDONALD PROPERTIES **CORTLAND, NEW YORK 13045**

REED L. & ELEANOR F. McJUNKIN
Owners

DENNIS FERGUSON
Herd Manager

ORDER NOW!!!

1967

PERFORMANCE REGISTER

Don't Be Disappointed.

Only a limited number of copies over and above orders received will be printed.

A wealth of information will be assembled representing Official Performance of the breed for 1967.

Price: $15 for herds on DHIR test. $20 for other subscribers.

Use the coupon below to order your copy. Mail no later than January 31, 1968 so we may plan on number of copies to be printed.

FEATURES OF THE PERFORMANCE REGISTER

600 pages of useful information. + Annual Gold Star Winners – Dams – Sires – Breeders – Herds. All-American Placings. + Sire Summaries. + Highest Summarized Sires for Milk – Fat – Type. + All-Time Class Leading Records (top 10 in each class). + 100 cows with highest M. E. milk for the year. + Herd lactation Averages. + Official Production Records by Sire. Official Type Classification Ratings by Sire. Show Ring Winnings by Sire. + Approved Show List.

Cut Along This Line

THE AMERICAN GUERNSEY CATTLE CLUB • PETERBOROUGH, N. H. 03458

Att: Production Testing Division

Please send me ..... copies of 1967 Performance Register

Price

$15 Each — Herds on DHIR Test Check Enclosed ( )

$20 Each — Subscribers Charge My Account ( )

* * *

I also wish to receive future annual volumes. (I understand that I may cancel my subscription at any time by notification in writing.)

Yes ( ) No ( )

Name .....

Address .....

Town & State ..... Zip Code .....

CLOSING DATE FOR ORDERS IS JANUARY 31, 1968

OFFICIAL DHIR PRODUCTION RECORDS

Requirements for publication in this section: Minimum of 270 days in length and 11,820 pounds milk, M. E. 305-2X basis. The records of cows in a herd owned by individuals other than the herd owner are published under the herd owner.

HERD OWNER Name of Cow	Dam	Sire	ACTUAL RECORD Age	Days	Milk	Fat
		ALABAMA				
*ST BERNARD COLLEGE PLACID OAKS FARM SAINT BERNARD						
BENEDICTINE SUMMER MARY JAY	PLACID OAKS B SCHOLASTICA	EDGEWOOD FERN NOBLEMAN	4-11	305-2X	11880	524
BENEDICTINE FESTAL SADIE	BENEDICTINE SUMMER SADIE	PRE EMINENT LEGAL FESTUS	4-01	305-2X	12360	529
BENEDICTINE FESTAL SANDRA	BENEDICTINE WINTER SARAH	PRE EMINENT LEGAL FESTUS	4-02	305-2X	14200	620
BENEDICTINE FESTAL RUTHIE	BENEDICTINE T FS RUTH	PRE EMINENT LEGAL FESTUS	4-03	305-2X	11880	561
		ARIZONA				
*UNIVERSITY OF ARIZONA TUCSON						
U OF A LODESTAR AIA LOBELIA	U OF A SULTAN AEE LAUGHTER	FAIRLAWN K LODESTAR	7-10	305-2X	12450	538
*JAMES L COOPER & SONS COOPERS GUERNSEY RANCH MESA						
CLA ORE LIBERATORS BETSY	CLA ORE KNIGHTS BERTA	TIDELAND LUDLOWS LIBERATOR	6-07	305-2X	13530	640
CLA ORE LIBERATORS BIRDIE	CLA ORE COUNTS BOOTS	TIDELAND LUDLOWS LIBERATOR	6-06	295-2X	14400	566
CLA ORE LIBERATORS BLONDIE	CLA ORE WAYFARERS BINGO	TIDELAND LUDLOWS LIBERATOR	6-04	305-2X	15880	648
CLA ORE LIBERATORS DIXIE	KAY RON WARRIORS DORINE	TIDELAND LUDLOWS LIBERATOR	6-00	305-2X	13460	588
LOMALITA B BETWEEN	LOMALITA T BETWIXT	CLA ORE KNIGHTS BE BOP	3-11	305-2X	14320	596
LOMALITA DONS BETTY	CLA ORE LIBERATORS BETSY	CLA ORE CASCADES DON	4-04	305-2X	13140	579
LOMALITA B HALLIE	LOMALITA T HALLIE	CLA ORE KNIGHTS BE BOP	3-04	305-2X	13110	584
*W T MCCLELLAND & SON SHAMROCK GUERNSEY FARM TUCSON						
SHAMROCK A TULIPTOP	SHAMROCK PEERS TULIP	SHAMROCK S ACTOR	10-07	305-2X	11860	475
SHAMROCK BON SENORA	SHAMROCK FARMS GENERALS SUSAN	NYALA ERMINES BONANZA	7-08	305-2X	13700	641
ADOHR VERN NANNA	ADOHR JOLLY NANNA	CLOVERDALE SOCIAL VERN	6-10	305-2X	12740	548
ADOHR VERN MARTEE	ADOHR MARK MARTEEN	CLOVERDALE SOCIAL VERN	6-06	305-2X	12640	605
SHAMROCK T LOTTIE	SHAMROCK P LEILA	BLAKEFORD TRANSFER	6-05	305-2X	12210	534
SHAMROCK T BELL	GOLDEN HARVEST C BEE	BLAKEFORD TRANSFER	6-04	305-2X	13780	549
SHAMROCK TRAVELER CARMA	BAY MEADOW BILLYS CARMEN	WESTERN GLOW MARYANNS TRAVELER	5-11	305-2X	13200	516
RIVERVIEW I PRINCESS MEMORY	RIVERVIEW COUNTS NATALIE	RIVERVIEW ILLETAS PRINCE	5-04	305-2X	12180	577
SHAMROCK PR TAFFY	SHAMROCK A TULIPTOP	ADOHR PETER PAN PRINCE	4-10	296-2X	12720	548
SHAMROCK W DAISY	SHAMROCK H DANNA	SHAMROCK BON WATCHFUL	5-02	305-2X	13580	685
SHAMROCK PIN MOIRA	DELWOOD RAY MYRA	SHAMROCK PRISCILLAS PINNACLE	4-09	305-2X	11950	527
SHAMROCK PIN CORA	SHAMROCK T CHERRYBLOOM	SHAMROCK PRISCILLAS PINNACLE	4-03	305-2X	17640	698
SHAMROCK BON CARMEL	SHAMROCK TRAVELER CARMA	NYALA ERMINES BONANZA	3-11	281-2X	11140	542
SHAMROCK M JENNIE	SHAMROCK PRIM JUDITH	SHAMROCK T MONITOR	3-05	299-2X	12240	519
SHAMROCK A P VERLA	SHAMROCK PR VALLIE	SHAMROCK A PRECISEMOST	3-04	305-2X	12520	583
SHAMROCK P P HOPE	SHAMROCK FARMS HATTIE	RIVERVIEW PANSYS PRINCE	3-03	292-2X	12430	522
SHAMROCKS MERMAID	IDAHOPE MERMINE	IDAHOPE MYSTER FLASH	3-05	365-2X	16280	790
SHAMROCK B CORRINE	SHAMROCK BON CLARE	BURGERS PLACE BILLY	3-02	295-2X	10920	503
SHAMROCK PR CHICKADEE	SHAMROCK BON CYNTHIA	ADOHR PETER PAN PRINCE	2-04	365-2X	13580	669
		CALIFORNIA				
*L L AUGENSTEIN & SONS BRAWLEY RANCH FRESNO						
VALLEY VIEW VICTORS ARTIST	VALLEY VIEW MARKSMANS ARTIST	VALLEY VIEW VICTOR	5-05	305-2X	14300	703
VALLEY VIEW M GOLD	VALLEY VIEW PERFORMERS GOLD	VALLEY VIEW MARKSMAN	5-05	298-2X	12130	610
LAWNWOOD NOBLE VERONICA	COLUMBIA GORGE APPOLLO VANITY	MEADOW LANE NOBLEMAN	3-04	287-2X	11620	542
VALLEY VIEW ORBITS PETUNIA	VALLEY VIEW PERFORMERS PANSY	ROETTA BLOSSOMS ORBIT	3-02	305-2X	12480	507
SARGENTI FARM RIVAL CAROL DEE	BAY MEADOW BILLYS CAROL	MCDONALD FARMS RIVAL VIKING	3-05	305-2X	11250	505
VALLEY VIEW TRUMPETERS MYRTLE	VALLEY VIEW M MYRTLE	WANDAMERE PRE TRUMPETER	3-00	305-2X	11070	567
*CALIF STATE POLY COLLEGE SAN LUIS OBISPO						
POLY LANCER BET	POLYTECHNIC FEARLESS BETSIE	LAKE LOUISE ROYAL LANCER	6-08	305-2X	13330	623
POLY FL ATLAS MITSIE	POLY LANCER MISTY	POLY FLASH ATLAS	3-10	305-2X	13420	746
POLY FL ATLAS BETTIS	POLY LANCER BET	POLY FLASH ATLAS	3-05	305-2X	13420	616
*GEORGE H CLEVER CLEVERLANDS TRACY						
CLEVERLANDS SMILAX ZOE	CLEVERLANDS AMBLERS ZURINA	CLEVERLANDS ROYAL FAME	9-09	305-2X	14460	630
CLEVERLANDS PABLOS BERNICE	CLEVERLANDS LOU BOYS BERNICE	CLEVERLANDS CHICONA PABLO	7-09	295-2X	14160	615
CLEVERLANDS GENERALS REBECCA	CLEVERLANDS BONNIE RAINETTE	CLEVERLANDS ZOES GENERAL	7-06	305-2X	11900	549
CLEVERLANDS JOSIAHS ISABETTA	CLEVERLANDS CURTISS ISABETH	CLEVERLANDS JOSIAH	5-06	305-2X	14160	644
CLEVERLANDS V FAME DESIREE	CLEVERLANDS PABLOS DREAM	HENSLEE FARMS V FAME	4-07	289-2X	16520	707
CLEVERLANDS PABLOS JENEVIEVE	CLEVERLANDS CURTISS JANIECE	CLEVERLANDS CHICONA PABLO	4-05	286-2X	13210	591
CLEVERLANDS ZENTA ROSANGELA	CLEVERLANDS STARS ROSE ANN	CLEVERLANDS ZOLTON	4-02	290-2X	13450	621
CLEVERLANDS GENERALS GRETA	CLEVERLANDS PABLOS GEM	CLEVERLANDS ZOES GENERAL	4-03	286-2X	13700	606
CLEVERLANDS PABLO RACHAEL ANN	CLEVERLANDS GENERALS RACHAEL	CLEVERLANDS CHICONA PABLO	4-03	297-2X	12280	559
CLEVERLANDS BUTTER LEILANI	CLEVERLANDS LANA LIZA JANE	CLEVERLANDS BUTTERFINGER	4-05	290-2X	11820	492
CLEVERLANDS PABLOS AMELIA	CLEVERLANDS CURTISS AMBER	CLEVERLANDS CHICONA PABLO	3-02	305-2X	12830	642
CLEVERLANDS TOP DOLORES	CLEVERLANDS ONWARDS DOLLIE	GAYOSO VIEW TOP COMMAND	3-01	305-2X	11890	495
CLEVERLANDS RADIANT TOURMALINE	CLEVERLANDS GENERALS TOKEN	CLEVERLANDS RADIANT KNIGHT	3-02	305-2X	11690	546
CLEVERLANDS JOLLY ROSE QUEEN	CLEVERLANDS PABLOS ROSEBUD	MCDONALD FARMS JOLLY VERN	3-00	305-2X	10590	495
CLEVERLANDS BUTTER ROSA BEA	CLEVERLANDS PABLOS ROSABETH	CLEVERLANDS BUTTERFINGER	3-01	293-2X	11460	532
CLEVERLANDS BUTTER PAMELA	CLEVERLANDS HOOSIERS PAM	CLEVERLANDS BUTTERFINGER	3-00	289-2X	11530	523
CLEVERLANDS BUTTER JADE QUEEN	CLEVERLANDS HOOSIERS GARNET	CLEVERLANDS BUTTERFINGER	2-11	305-2X	14040	588
CLEVERLANDS BUTTER PRINCESS	CLEVERLANDS PABLOS PRISCILLA	CLEVERLANDS BUTTERFINGER	3-00	305-2X	12110	534
CLEVERLANDS V FAME ZENTA	CLEVERLANDS BILLYS ZEBINA	HENSLEE FARMS V FAME	3-00	290-2X	12270	515
CLEVERLANDS COMMANDS IRENE	CLEVERLANDS GENERALS IRABEL	GAYOSO VIEW TOP COMMAND	3-00	305-2X	10670	463
*H G FARNSWORTH & SONS DORELLA FARM LEGRAND						
DORELLA APIS PATCHES	DORELLA GUARDSMANS PARAGON	ELM LANE APIS	12-00	305-2X	12680	661
DORELLA SHEIKS SUNRAY	DORELLA GUARDSMANS SUPERBA	DORELLA ARCHERS SHEIK	10-07	305-2X	15780	766
DORELLA DUKES BLUSH	DORELLA OXNARDS BETHEEN	BUTTERTON DUKES ROYAL	10-01	305-2X	13030	548
DORELLA LEADERS IODINE	DORELLA PANS IVA	DORELLA SULTANS LEADER	9-09	305-2X	13810	626
DORELLA IDEALS PEARL	DORELLA GUARDSMANS PENNY	VALLEY OAKS HORNETS IDEAL	8-11	305-2X	20040	993
DORELLA IDEALS POCAHONTAS	DORELLA STARS PRIMROSE	VALLEY OAKS HORNETS IDEAL	8-02	305-2X	14090	644
DORELLA DAVIDS MAY	DORELLA CUPIDS MINERVA	VIRVIGA FABRONS DAVID	8-00	305-2X	14510	633
DORELLA VICTORYS ELVINA	DORELLA SULTANS ELLEN	HOMINY HILL VICTORY	7-07	305-2X	13250	574
DORELLA IDEALS WISTFUL	DORELLA GUARDSMANS WONDER	VALLEY OAKS HORNETS IDEAL	7-07	305-2X	14420	757
DORELLA PANS ISADORA	DORELLA STARS ISABELLE	DORELLA ARCHERS PAN	7-04	304-2X	13890	623
DORELLA IDEALS SNOW	DORELLA SOLDIERS SAGE	VALLEY OAKS HORNETS IDEAL	7-02	305-2X	12970	552
DORELLA IDEALS PRUNELLA	DORELLA ARCHERS PRINCESS	VALLEY OAKS HORNETS IDEAL	7-00	305-2X	14730	748
DORELLA MASCOTS TWILIGHT	DORELLA GUARDSMANS TOPNOTCH	HOMINY HILL MASCOT	6-03	305-2X	12520	635
DORELLA VICTORYS FERN	DORELLA OXNARDS PAULA	HOMINY HILL VICTORY	6-02	295-2X	12420	587

Register your JUNE calves now

DORELLA VICTORYS FLY	DORELLA LADDIES BUTTERFLY	HOMINY HILL VICTORY	5-09	305-2X	14370	709
DORELLA VICTORYS PERFECTION	DORELLA GUARDSMANS PENNY	HOMINY HILL VICTORY	5-11	305-2X	12670	518
DORELLA MASCOTS BRIDGET	DORELLA IDEALS BLANCH	HOMINY HILL MASCOT	5-07	305-2X	12060	571
DORELLA MASCOTS MILDRED	DORELLA CUPIDS MINERVA	HOMINY HILL MASCOT	5-03	305-2X	12660	606
DORELLA ROBERTS BEAVER	DORELLA VICTORYS BABETTE	VIRVIGA FABRONS RED ROBERT	5-02	305-2X	15960	713
DORELLA SENATORS PIPPIN	DORELLA IDEALS PINKY	DORELLA VICTORYS SENATOR	5-02	305-2X	14780	652
DORELLA CHAMPIONS LACE	DORELLA SULTANS LADY	DORELLA VICTORYS CHAMPION	4-11	305-2X	11870	627
DORELLA SENORS QUEST	DORELLA VICTORYS QUEEN	HOMINY HILL SENOR	4-08	305-2X	12990	611
DORELLA VICTORYS CARNATION	DORELLA MASCOTS CARMELITA	HOMINY HILL VICTORY	4-07	305-2X	12760	676
DORELLA IDEALS STARENE	DORELLA GUARDSMANS STARENE	VALLEY OAKS HORNETS IDEAL	4-02	302-2X	11190	524
DORELLA VICTORYS ITALIC	DORELLA SULTANS IRENE	HOMINY HILL VICTORY	4-02	305-2X	12120	620
DORELLA SENORS MABEL	DORELLA VICTORYS MADRONE	HOMINY HILL SENOR	4-01	305-2X	12100	619
DORELLA B BS PRIDE	DORELLA IDEALS PRUNELLA	DORELLA MASCOTS BLUE BOY	4-01	305-2X	12920	611
DORELLA CUPIDS ELSIE	DORELLA ZEUS ELEANOR	DORELLA GUARDSMAN CUPID	4-02	305-2X	12880	646
DORELLA SENORS INGENUE	DORELLA VICTORYS ISKA	HOMINY HILL SENOR	4-02	305-2X	12650	631
DORELLA SENORS SUNSHINE	DORELLA MASCOTS STACY	HOMINY HILL SENOR	3-11	299-2X	13300	532
DORELLA CHAMPIONS LIBBY	DORELLA CUPIDS LILAC	DORELLA VICTORYS CHAMPION	4-00	305-2X	14200	639
DORELLA B BS VAVA	DORELLA IDEALS JO	DORELLA MASCOTS BLUE BOY	3-11	305-2X	13220	598
DORELLA IDEALS PASTEL	DORELLA OXNARDS PATRICIA	VALLEY OAKS HORNETS IDEAL	3-09	305-2X	12420	606
DORELLA MASCOTS SUZY	DORELLA GUARDSMANS SUPERBA	HOMINY HILL MASCOT	3-09	305-2X	11310	596
DORELLA VICTORYS JAPAN	DORELLA CUPIDS JACINTA	HOMINY HILL VICTORY	3-07	305-2X	12580	578
DORELLA CHAMPIONS GINGER	DORELLA LADDIES GINGER	DORELLA VICTORYS CHAMPION	3-03	305-2X	11150	554
***FRESNO STATE COLLEGE FRESNO**						
F S C FLASHS WARRIOR MAY	RANCHOLM W NOBLE MAY	FRITZLYN JEANETTES FLASH	6-09	292-2X	12360	571
F S C FLASHS WARRIOR VERITY	RANCHOLM W VERITY	FRITZLYN JEANETTES FLASH	6-00	305-2X	14210	756
F S C CHEROKEES PAT ESTER	F S C SHEIKS PATRIOT ESTER	F S C FLASHS ROSE CHEROKEE	3-02	301-2X	11020	547
F S C GAYOSO VIEW FAY	F S C SHEIKS ARCHER FAY	GAYOSO VIEW TOP COMMAND	3-03	305-2X	14340	666
***DONALD GIACOMINI CLOVER JACK GUERNSEYS FERNDALE**						
CLOVER JACK H Z PATRICIA	CLOVER JACK B PRINCESS	HAZELWOOD HIGH ZENITH	6-11	305-2X	13570	622
CLOVER JACK M V DARLA	CLOVER JACK H Z DARLENE	MONTE VISTA FARMS TREASURER	5-04	298-2X	13480	664
CLOVER JACK H Z CLARE	CLOVER JACK B COUNTESS	HAZELWOOD HIGH ZENITH	3-03	305-2X	12030	591
CLOVER JACK H Z DEBBIE	CLOVER JACK BOSCO DEBRA	HAZELWOOD HIGH ZENITH	3-01	305-2X	12280	499
CLOVER JACK BILLYS BEULAH	CLOVER JACK H Z BELLA	BURGERS PLACE BILLY	3-02	305-2X	11750	546
CLOVER JACK H Z REVA	CLOVER JACK S C RITA	HAZELWOOD HIGH ZENITH	3-01	305-2X	10670	456
***ROGER W JESSUP ROGER JESSUP CERT FM GLENDALE**						
RWJS JEWEL LINDA	RWJS MASTERS CIELITA LINDA	YELLOW CREEK JEWEL SUPREME	8-10	305-2X	13300	677
***W ARNOLD KESSLER BAY MEADOW FARM GALT**						
BAY MEADOW ELITES HONEY	BAY MEADOWS HILA	ADOHR BEAUS ELITE	8-05	305-2X	14280	530
BAY MEADOW BILLYS DELORIS	BAY MEADOW ELITES DARIS	BURGERS PLACE BILLY	6-10	305-2X	12590	518
BAY MEADOW ELITES OLENE	BAY MEADOW BILLYS ODEENE	ADOHR BEAUS ELITE	6-04	300-2X	12040	490
BAY MEADOW BILLYS DOREEN	BAY MEADOW ELITES DELIGHT	BURGERS PLACE BILLY	5-08	305-2X	12930	616
BAY MEADOW BILLYS HILA	BAY MEADOW ELITES HONEY	BURGERS PLACE BILLY	5-09	305-2X	13630	575
BAY MEADOW BILLYS KELLA	BAY MEADOW ELITES KITTY	BURGERS PLACE BILLY	5-05	305-2X	12600	561
BAY MEADOW ST BELLA	BAY MEADOWS GAY BLUEMLI	BAY MEADOW ELITES STEADFAST	4-11	305-2X	13100	578
BAY MEADOW JOLLY RENA	BAY MEADOW ELITES ROSE	MCDONALD FARMS JOLLY VAL	4-04	301-2X	11700	552
BAY MEADOW JOLLY HONEY LADY	BAY MEADOW BILLYS HONEY GIRL	MCDONALD FARMS JOLLY VAL	4-04	305-2X	13190	561
BAY MEADOW BILLYS CLARETTA	CLEVERLANDS AMBLERS CONNIE	BURGERS PLACE BILLY	4-00	305-2X	13190	665
BAY MEADOW BILLYS SUZETTE	BAY MEADOW ELITES SUE	BURGERS PLACE BILLY	3-11	305-2X	14980	659
BAY MEADOW HANKS SUSANNA	BAY MEADOW DUKES SUSIE	BAY MEADOW ST HANK	3-07	305-2X	14190	610
BAY MEADOW STEADFAST MARYANN	BAY MEADOW BILLYS MARLO	BAY MEADOW ELITES STEADFAST	3-08	305-2X	13730	612
***GEORGE MICKELSEN NESLEKCIM GUERNSEYS PETALUMA**						
WALNUT CREEK DONS KILMAINE	WALNUT CREEK ELEANOR	FLYING HORSE MASTERS DON	10-10	305-2X	14240	719
WALNUT CREEK ARCHERS TAMMY	WALNUT CREEK LEADERS TWILIGHT	WALNUT CREEK BARON ARCHER	9-06	305-2X	11930	613
NESLEKCIM ZENITHS MIRTH	WALNUT CREEK ARCHERS MEMOIR	HAZELWOOD HIGH ZENITH	5-05	305-2X	12660	542
KROWN ZENITHS LADY JULIET	INDIAN VALLEY ROYAL LADY	HAZELWOOD HIGH ZENITH	5-06	301-2X	12350	529
NESLEKCIM ZENITHS MISTY	WALNUT CREEK WARDS MAXINE	HAZELWOOD HIGH ZENITH	5-06	305-2X	11830	526
NESLEKCIM EMBLEMS JANICE	NESLEKCIM PERFECTORS JUNE	NESLEKCIM ZENITHS EMBLEM	3-02	305-2X	10850	475
***MANUEL VIERRA TURLOCK**						
GOLDEN GLORY ELSIE T	GOLDEN GLORY FLOSY	DORELLA ARCHERS THOR	6-00	305-2X	13290	676
GOLDEN GLORY ETTA B	GOLDEN GLORY VERBENA	NYALA ERMINES BONANZA	4-03	305-2X	12890	645
GOLDEN GLORY MELODY	GOLDEN GLORY CARLOTTA	FLYING HORSE G R MAJOR	3-04	305-2X	10850	594

CONNECTICUT

***SAMUEL BERKE DEEP LAKE FARM LAKEVILLE**						
BELNEMUS EDITH BETSY	BEN VENUE CHALLENGERS BETSY	BEN VENUE EDITHS SUPERIOR	8-01	292-2X	14100	653
WESTERN HILLS POLLY	WESTERN HILLS ARLENE	WESTERN GLOW F L BUTTERFAT	6-10	305-2X	18280	790
DEEP LAKE BILLYS JUDY	DEEP LAKE FLASHS JUDITH	BURGERS PLACE BILLY	3-07	305-2X	12820	693
***A A C B CHENEY FALCONS FLIGHT FARM LITCHFIELD**						
FALCONS KNIGHT NATALIE	BARON NELSONS MAY FLOWER S F	DEERSHORN KNIGHT	9-10	305-2X	12450	569
FALCONS MAN OF WAR WILHELMINE	FALCONS KNIGHT MAUREEN	FALCONS MAN OF WAR	4-07	305-2X	11880	572
FALCONS LYNN AMY	FALCONS CONQUEST FASHION	HOMINY HILL LYNN	3-11	305-2X	11240	532
FALCONS ACME ADELE	FALCONS MO MAR UNITY	NYALA MAJESTYS ACME	3-09	305-2X	11300	534
***UNIV OF CONNECTICUT STORRS**						
UCONN IVY ISA	UCONN ISA IXIA	CHEDCO PEERLESS ACTOR	2-00	276-2X	10790	520
***GILBERT FARRINGTON PINE VISTA FARM WEST WILLINGTON**						
SHAWNEE PRIDETTA	SHAWNEE PRINCESS ROSE	LYRENE KINGS EMORY	8-04	305-2X	19520	857
MEADOW RIDGE PRINCESS LAUREL	MEADOW RIDGE PRINCESS LIL	APPLEBROOK BONANZA COLONEL	4-00	302-2X	13190	602
***ROBERT L HARRIS STONY BATTER FARM CORNWALL BRIDGE**						
STONY BATTER S PRIMROSE	RIVERDALE MAJESTIC ROSITA	GILDERDALE GOLDEN STARDUST	7-01	305-2X	13940	699
STONY BATTER B MELODY	WELLS HILL IMPROVERS MEG	NYALA ERMINES BONANZA	6-00	305-2X	17570	942
STONY BATTER C DARLENE	RIVERDALE ENSIGNS BUTTERCUP	PINEHOLM CAROLER	5-11	305-2X	13290	679
STONY BATTER C DENISE	MAPLE LANE NEWSBOYS JOSIE	PINEHOLM CAROLER	4-07	305-2X	11410	590
STONY BATTER C DONNA	LANGMORE DOMINANT SADIE	PINEHOLM CAROLER	4-07	301-2X	11440	601
***W L JOHNSON JR FAR FIELDS FARM WASHINGTON**						
GOLDEN HARVEST TOPPIE	GOLDEN HARVEST H TOPSY	OLD HOMESTEAD C A B A PHAREKA	5-03	305-2X	12160	589
FAR FIELDS INA	FAR FIELDS ILENE	NORTHERN ASTORS MAJESTY	3-09	305-2X	11650	515
***FRASIER W MCCANN GOLDEN HARVEST FARM BRIDGEWATER**						
GOLDEN HARVEST L FASCINATE	GOLDEN HARVEST C FASCINATION	STERLINGOLD LORD WILGORLAN	7-11	305-2X	13690	602
GOLDEN HARVEST C LEVANA	LYNBROOK ROYAL LEVITY	NYALA SUPREME COMMANDER	6-07	305-2X	13910	716
GOLDEN HARVEST LIN MIGNETTA	GOLDEN HARVEST ROSE MIGNONETTE	DORAL FARM CHALLENGER LINCOLN	3-06	305-2X	11110	558
GOLDEN HARVEST LIN CLARISSE	ROCKINGHAM KINGS CLARA	DORAL FARM CHALLENGER LINCOLN	3-04	305-2X	12710	571
GOLDEN HARVEST WYN JEWEL	GOLDEN HARVEST L JULIE	WYNO HAMLETS HORNET	3-03	305-2X	12800	626
MAISHEPAUGS LOBO	MAISHEPAUGS BON LOYAL	GLADVIEW NOBLE BOY	3-01	305-2X	10690	590
***DAVID SIBBALD GRASSLAND FARM SALISBURY**						
GRASSLAND PRIMATES LILA	GRASSLAND PHARAOHS LINDA	MULHOCAWAY BUTTERFAT PRIMATE	7-08	305-2X	12180	646
GRASSLAND PATS MARY	GRASSLAND F MARIA	GRASSLAND SUPREMES PAT	5-06	305-2X	16690	794
***REGINALD W SLATE MAISHEPAUG FARM LITCHFIELD**						
MAISHEPAUGS STARLYN	GLADVIEW L STARLINE	HOMINY HILL LYNN	4-01	297-2X	14670	716

Early REGISTRATION Makes CENTS

DELAWARE

***ZEITLER BROS ZEITLER FARMS NEWARK**						
ZEITLER HOLLISTON POINSETTA	ZEITLER AMBASSADOR POINSETTA	ZEITLER FARMS LEVITY HOLLISTON	4-08	305-2X	11390	571

FLORIDA

***WALTER SCHMID & SON SCHMIDS GUERNSEY FARM TALLEVAST**						
GRAND VIEW BUTTERFAT QUE	GRAND VIEW CHIEFTAIN QUE	GRAND VIEW ROYALS BUTTERFAT	6-02	305-2X	11920	578
MATOAKA HONOR ANNIE	MATOAKA LUCIUS ANNIE	NYALA KINGS HONOR	5-10	300-2X	11870	558
TARBELL F H ESTELLITA	TARBELL P N ESTELLITA	DEEP LAKE FLASHS HANSEN	5-01	305-2X	12900	524
MATOAKA HONOR R SADIE LOU	MATOAKA ROYAL SADIE LOU	NYALA KINGS HONOR	5-00	304-2X	14830	611
MATOAKA HONOR DIMPLE	VER DELL T DIMPLE	NYALA KINGS HONOR	4-01	305-2X	11720	462
MATOAKA T LEJANET	MATOAKA LEADER JANET	MATOAKA TIMOTHY	3-11	305-2X	11250	492
MATOAKA HONOR FAWN	MATOAKA SPECIAL FAWN	NYALA KINGS HONOR	3-09	305-2X	11630	500
MATOAKA H POLLIEANNA	MATOAKA POLLIEANNA	MATOAKA HONOR	2-09	365-2X	14510	618
***CARROLL L WARD JR LAY LAINE GUERNSEY FARM ASTATULA**						
MILL FARM NETTIE	WILBURN HIGH ANNETTE	MELFIELD STEADFAST PATRICK	10-04	365-2X	21220	865
LAY LAINE BURKS BET	LAY LAINE VIRGINIANS BET	BUBBLING SPRINGS SUNSHINE BURK	6-04	305-2X	12200	500
LAY LAINE BURKS ETNA	STEBBINS TYRANTS BLOOM	BUBBLING SPRINGS SUNSHINE BURK	5-06	305-2X	14160	671
LAY LAINE SUPERBS SALLY	LAY LAINE DUKES SALLY	LAY LAINE VIRGINIANS SUPERB	4-10	305-2X	13570	643
SU JEN F GAY	EDISTO FARMS GALE	EDISTO FARMS TRANSFER FRANSON	4-06	305-2X	13100	593
LAY LAINE DORIANS CORETTA	CLARLON CORETTAS BONNIE	MULHOCAWAY BUTTERFAT DORIAN	4-03	305-2X	13730	636
LAKEMONT DORIANS MAXA	FULLER FARMS ACTA MAXA	MULHOCAWAY BUTTERFAT DORIAN	4-01	365-2X	18650	718
LAY LAINE DORIANS FLOSS	LAY LAINE LEA	MULHOCAWAY BUTTERFAT DORIAN	4-00	305-2X	15740	586
LAY LAINE DORIANS TULIP	IMPERIAL BLOSSOM OF SHAD BLOW	MULHOCAWAY BUTTERFAT DORIAN	3-04	305-2X	12960	487
LAY LAINE DORIANS ELLALOU	LAY LAINE VIRGINIANS KATE	MULHOCAWAY BUTTERFAT DORIAN	3-02	305-2X	14440	616
LAY LAINE DORIANS ABSUSA	LAY LAINE OLSONS LADY	MULHOCAWAY BUTTERFAT DORIAN	2-03	365-2X	15890	717
LAY LAINE FORTUNES STAR	LAY LAINE DORIANS STARLITE	LAY LAINE EMBLEMS FORTUNE	2-03	365-2X	14620	702
SU JEN C B GLOW	EDISTO FARMS GALE	FRANCHESTER CECILIAS BONANZA	3-05	305-2X	14980	535
SU JEN F RIDA	SU JEN M INGRID	EDISTO FARMS TRANSFER FRANSON	3-04	305-2X	13960	478

GEORGIA

***H J HAGA CLEARBRANCH FARM FORT VALLEY**						
EMROY T ARLYNN	EMROY BON ARNIE	LAKE LOUISE DENISES TRAVELER	3-04	305-2X	12030	598
***R L MATHIS CERTIFIED DY DECATUR**						
MERIT PREM CHIME	HOMEPORTS P CAROL	LANGMORE ACTORS PREMIER	5-05	305-2X	12120	562
***ENOS W & MELVIN E YODER FLINT RIVER FARM MONTEZUMA**						
RUSHCREEK A VESTA	RUSHCREEK HEROS SECRET	RUSHCREEK SUPREME ACTOR	7-01	365-2X	15950	767

IDAHO

***ARTHUR A BRISON BELHAVEN FARM POST FALLS**						
VALLEY VIEW ORBIT LIZZ	VALLEY VIEW MARKSMANS LIZZ	ROETTA BLOSSOMS ORBIT	4-04	305-2X	11710	511
BROWNIES FARMS ROSEBUD	BROWNIES FARMS F ROSALIE	BROWNIES FARMS OREGON	3-01	305-2X	14390	565

ILLINOIS

***LOREN D BAUER REN LO FARM CISSNA PARK**						
REN LO LUCKYS TRINKET	REN LO JOLLY TONYS TONA	REN LO DIAMONDS LUCKY	8-06	305-2X	14010	577
REN LO BONANZAS DUCHESS	REN LO CAPULETS DIMPLE	NYALA ERMINES BONANZA	5-00	305-2X	11910	655
REN LO C BONS MYRA	REN LO HIGHTIMES MITZIE	FRANCHESTER CECILIAS BONANZA	4-01	305-2X	11840	591
***DICKINSON & DICKERSON RIVER BEND FARM SOUTH ELGIN**						
DENISHAWN M TERESA	TERRY OF BRUSHWOOD	SPRING RIDGE VERITYS MATADOR	4-02	305-2X	12140	601
DENISHAWN MAJESTYS IRENE	DENISHAWN MICHAELS IRIS	MARGENDELL HIS MAJESTY	4-02	305-2X	11170	515
DENISHAWN Y BELLE	DENISHAWN M BONNIE	MARGENDELL YEOMAN	3-07	305-2X	13140	638
***MYRON E ERDMAN MYOWN GUERNSEY FARM CHENOA**						
MYOWN ADMIRERS STARLIGHT	IDEALS MARSHALLS STARLIGHT	OAK HOLLOW R TILDAS ADMIRER	9-04	305-2X	12710	560
MYOWN TRISUPER ROSETTE	MYOWN PEERS ROSALYN	IDEALS TRISUPER	3-05	284-2X	11110	661
***W H ODLUM ROSEWOOD FARMS ROSELLE**						
ROSEWOOD D REGINA	GELOSTER REGINA	NORGERTS ROYAL DIAMOND	10-07	305-2X	16190	727
ROSEWOOD L NECTAR	ROSEWOOD PRINCESS NOCTURNE	ROSEWOOD BEA LEADER	6-08	305-2X	14390	725
ROSEWOOD BEA GRACEFUL	ROSEWOOD QUEBEC GRACE	ROSEWOOD ROYAL ARISTOCRAT	6-04	305-2X	12460	644
ROSEWOOD V Q ELLA	ROSEWOOD QUEBEC ELLA	ROSEWOOD NONAS VALOR	5-03	281-2X	13700	653
ROSEWOOD BEA BALLET	ROSEWOOD L BALLET	ROSEWOOD ROYAL ARISTOCRAT	4-08	305-2X	13050	691
ROSEWOOD V NECTAR	ROSEWOOD L NECTAR	ROSEWOOD NONAS VALOR	4-06	305-2X	15230	727
ROSEWOOD V CHARLOTTE	ROSEWOOD BEA M DARLING	ROSEWOOD NONAS VALOR	4-02	296-2X	12820	599
ROSEWOOD WILMA	ROSEWOOD S WILMA	ROSEWOOD ROYAL SUMMIT	3-10	305-2X	14640	702
ROSEWOOD N CECELIA	HENSLEE FARMS VICELIA	NORGERTS ROYAL NANCE	3-04	305-2X	13460	647
***PINEHURST FARMS INC ROCKFORD**						
JOHN PLAIN MALANAS JEN	SPRING RIDGE JENNY	COLBYS MR MALANA	4-08	305-2X	11920	629
***ROESCHLEY BROTHERS ROES MOR FARMS FLANAGAN**						
ROES MOR D BEATRICE	FALKS ROYALIST BETTY	ROES MOR E DISTINCTION	5-04	307-2X	15030	911
DUERINGERS L NINA	INA CRITIC	ROES MOR ROSE LYMAN	5-00	305-2X	12150	622
***SOUTHERN ILLINOIS UNIV CARBONDALE**						
S I U SUPERIOR DEW DROP	SOUTHERN SOLITAIRE DEW DROP	FOREMOST FOOTPRINTS SUPERIOR	4-03	305-2X	13460	651

INDIANA

***D W BAKER & FAMILY DAN BA LEE GUERNSEY FARM MIDDLETOWN**						
SHADY LANES L PAULA	MILKY WAYS CORONET PATSY	RUSHCREEK SUPREMES LAD	5-08	305-2X	12090	557
SHADY LANES L POLLY	MILKY WAYS CORONET PATSY	RUSHCREEK SUPREMES LAD	2-05	305-2X	10350	451
SHADY LANES L ADELE	SHADY LANES LEVITY ANNA	RUSHCREEK SUPREMES LAD	2-01	305-2X	9660	436
***PAUL W BREHM BREMWAY GUERNSEYS BERNE**						
BREMWAY JOY	BREMWAY PRINCESS	MULHOCAWAY BUTTERFAT DISPATCH	3-00	305-2X	11230	602
LIV LIVELY OF WALNUT MANOR	IDA OF WALNUT MANOR	LEAFY LANE HI CHIEFTAN	3-01	305-2X	12250	612
BREMWAY HONEY	BREMWAY BABY	IDEALS TRISUPER	2-01	305-2X	10100	453
***HAROLD COLEMAN GOLDEN HAVEN FARM KOKOMO**						
GOLDEN HAVEN TRISUPER WILMA	GOLDEN HAVEN LEVITY WILMA	IDEALS TRISUPER	6-11	305-2X	12650	613
***DR & MRS R A CRAIG LEAFY LANE FARM KOKOMO**						
LEAFY LANE HI FAVORITE	LEAFY LANE CHERUBS CHOICE	LEAFY LANE HIGHLANDER	6-03	301-2X	13540	636
LEAFY LANE DICTA CORDIAL	LEAFY LANE HI FRIENDSHIP	LEAFY LANE DICTA ROYAL	5-02	295-2X	11680	550
LEAFY LANE HI PROMISE	LEAFY LANE MAGAR LUCKY	LEAFY LANE HIGHLANDER	4-02	305-2X	13860	699
LEAFY LANE HI FLICKER	LEAFY LANE PROSPERS ORIOLE	LEAFY LANE HIGHLANDER	4-01	305-2X	12620	633
LEAFY LANE MON ALLEGRO	LEAFY LANE HI MELODY	LEAFY LANE SUNGOLD V F MONARCH	1-11	305-2X	10280	479
***DELBERT W & ERMA J CRIPE LA HAR VA FARM ELKHART**						
LA HAR VA Y RUBY	CRESCENTS COMMANDOS ROSALIE	VALLEY SET STARS YANKEE	2-03	365-2X	13380	596
***MR & MRS EVERETT J EBY LOOKWELL FARMS ELKHART**						
RIVERVIEW PRIM BUNNY	RIVERVIEW CASCADES DONNA	RIVERVIEW MALITAS PROMISE	4-06	305-2X	11500	635
U CREEK V GOLDIES MARIE	U CREEK DOLLYS GOLDIE	YELLOW CREEK S BUTTERFAT VALET	4-02	305-2X	14790	840
LOOKWELL M WANDA	LOOKWELL T WILLOW	LOOKWELL F MASTERPIECE	2-05	305-2X	12110	540

Register your JUNE calves now

*GERMANN BROS BO KAY FARM BREMEN						
BO KAY DANCER ORPHA	BO KAY BUTTERFATS LENORE	CLEARLAND BUTTERFAT DANCER	5-08	305-2X	12140	586
BO KAY F PEONY	BO KAY CHERUB MAMIE	BO KAY F FURY	4-08	299-2X	12130	594
BO KAY FLASHY ROWENA	BO KAY DANCER NYDIA	BO KAY F FLASHLIGHT	3-09	305-2X	11050	605
BO KAY M STELLA	COLBYS PAULA	COLBYS MASTER MONARCH	3-08	305-2X	12030	838
BO KAY PREMIER TRINA	BO KAY DANCER NANA	MAURANA MASTERS PREMIER	2-06	305-2X	12100	548
BO KAY PREMIER TILLIE	BO KAY BUTTERFAT KEENAN	MAURANA MASTERS PREMIER	2-02	305-2X	9840	500
*JOSEPH GIERHART & FAMILY SUNNY DA FARM BRYANT						
SUNNY DA P PATIENCE	SUNNY DA S OLIVE	SUNNY DA S P PREMIER	2-00	302-2X	9740	518
FAME VIRTUE OF LYBARGERS FARM	ZILLA OF LYBARGERS FARM	HENSLEE FARMS V FAME	4-08	305-2X	12260	612
MONTEHOLM QUEEN ELLEN	HULLWOOD QUEEN MAE	MONTEHOLM LEA SUPREME	2-04	305-2X	10240	511
*LEVI R HOCHSTETLER U CREEK MEADS FARM NAPPANEE						
U CREEK S CHIEFS NELLIE	U CREEK C JO ANNS SYLVIA	YELLOW CREEK NOBLE CHIEF	3-10	305-2X	12500	584
U CREEK V POLLYANNA	U CREEK JUNES JANE	YELLOW CREEK S BUTTERFAT VALET	3-10	305-2X	13090	610
U CREEK G JENNIES BEA	U CREEK KINGS JENNIE	YELLOW CREEK C GENERAL	3-04	305-2X	14610	648
U CREEK G BEAUTY JEAN	U CREEK S BEAUTY ENID	YELLOW CREEK C GENERAL	2-05	305-2X	12310	556
*MELVIN L HOCHSTETLER U CREEK FARM BREMEN						
Y C SUPREMES JEWEL	JULIANA FAR WEST JEWEL	YELLOW CREEK JEWEL SUPREME	6-03	292-2X	15730	750
U CREEK M SUPREMES PEARL	U CREEK C CHARLOTTE	YELLOW CREEK JEWEL SUPREME	6-03	295-2X	15680	689
U CREEK C DIMBLE	U CREEK C DAIRYMAID	GAYOSO VIEW TOP COMMAND	3-06	305-2X	13750	666
U CREEK ROYAL BLOSSOM	GLENWOOD MAGARS MERMAID	NORGERTS ROYAL NANCE	2-08	305-2X	10610	515
U CREEK ROYAL QUEEN	U CREEK CHARLOTTES ELSIE	NORGERTS ROYAL NANCE	2-04	304-2X	12350	583
*PAUL HOOVER SPUDRIDGE FARM GOSHEN						
SUNNYVIEW SUSIES SARAH	SUNNYVIEW TINIE SUSIE	PASTURE HAVEN DUKES PEDRO	5-05	305-2X	12390	590
SPUDRIDGE SARAH SAMANTHA	SPUDRIDGE SPOT SARAH	YELLOW CREEK NOBLE CHIEF	4-04	298-2X	13840	707
SPUDRIDGE PAULINE POLLY	SPUDRIDGE POLLY PAULINE	MULHOCAWAY BUTTERFAT ORATOR	2-11	305-2X	10840	588
FANCIER DAISYS DIANE	MAURANA SYLVIAS DAISY	PASTURE HAVEN FANCIER	2-11	305-2X	14060	669
SPUDRIDGE DIANE DOROTHY	SPUDRIDGE DAINTY DIANE	SPUDRIDGE NECTAR FINANCIER	2-09	305-2X	12320	682
CADENCE CREEK NOBLE JANET	QUALITY HILL B IVORY	SPUDRIDGE DOLLY NOBLE	2-06	305-2X	10960	524
*C L JENKINS & JULIUS MOY GOLDEN HILLS FARM PERU						
ROSEWOOD QUEBEC ZITA	ROSEWOOD V ZITA	NORGERTS QUEBEC SCOTSMAN	8-08	305-2X	12110	580
GOLDEN HILLS B B WENDY	GOLDEN HILLS TRANSFERS WANDA	GRAIN MEADOW B BEACON	3-11	305-2X	11740	569
GOLDEN HILL TOP C BOBBIE	GOLDEN HILLS P BLANCHE	GAYOSO VIEW TOP COMMAND	2-01	305-2X	10010	435
*H C & E D KRANNERT NORMANDY FARM NEW AUGUSTA						
NORMANDY MEADOW	NORMANDY MINETTA	FAIRLAWN ACTORS KNIGHT	8-07	299-2X	12030	587
NORMANDY TRANSFERS VALERIE	METZGER FARMS PEER VALERIE	BLAKEFORD TRANSFER	6-01	305-2X	14800	737
NORMANDY NOBLES MOONGLOW	NORMANDY MOONGLOW	NORMANDY ROYAL NOBLE	5-04	285-2X	15160	685
VAN BELLE NOBLE POLLY	KRUEGER FARMS G PAULINE	VAN BELLE STAR NOBLE	4-02	305-2X	16610	690
NORMANDY FAMES MEADOW	NORMANDY MEADOW	HENSLEE FARMS V FAME	3-09	304-2X	20510	955
NORMANDY NEW MOON	NORMANDY NOBLES MOONGLOW	NORGERTS ROYAL LEADER	3-03	289-2X	14320	653
NORMANDY MOONLILLY	NORMANDY MOONLIGHT	BURGERS PLACE BILLY	3-01	291-2X	13230	623
NORMANDY TIZZY	NORMANDY MITZI	NORGERTS ROYAL TIM	2-07	305-2X	14690	599
NORMANDY VENUS	NORMANDY NOBLES MOONGLOW	MCDONALD FARMS JOLLY VAL	2-01	305-2X	10650	512
NORMANDY SYBIL	VAN BELLE NOBLE POLLY	LEAFY LANE NOBLE SELECT	2-02	301-2X	12320	547
NORMANDY TARPEIA	NORMANDY CHARLENE	NORGERTS ROYAL TIM	1-10	305-2X	12400	581
*ARTHUR R LOVELESS & SON WAWASEE GUERNSEY FARM CROMWELL						
WAWASEE BON RUTH	KNEIPP SPRING TRANSFERS MARY	NYALA ERMINES BONANZA	5-09	305-2X	18160	812
*LEWIS K MARTIN & SON PLYMOUTH LANE FARM WAKARUSA						
PLYMOUTH LANE KINGS COY	WOUSSICKET DE CONDE DULCE	PLYMOUTH LANE CORONATION KING	9-11	305-2X	13240	666
PLYMOUTH LANE S BONNIE	PLYMOUTH LANE FAITHFUL	PLYMOUTH LANE DULCES SUPREME	5-01	288-2X	13670	619
YELLOW CREEK QUEEN PEARL	YELLOW CREEK B PEARLETTE	YELLOW CREEK BFT GYPSY KING	4-10	305-2X	12590	658
PLYMOUTH LANE S EVA	PLYMOUTH LANE KINGS FANCY	PLYMOUTH LANE DULCES SUPREME	4-10	305-2X	12710	683
PLYMOUTH LANE S MELODY	PLYMOUTH LANE BUTTERFAT MARIE	PLYMOUTH LANE DULCES SUPREME	4-06	305-2X	15190	827
PLYMOUTH LANE S BELLE	PLYMOUTH LANE WANDA	PLYMOUTH LANE DULCES SUPREME	4-03	292-2X	14990	763
PLYMOUTH LANE MARCELLE	RUSHCREEK H MAYFLOWER	YELLOW CREEK TOP BUTTERFAT	4-00	305-2X	13310	626
PLYMOUTH LANE BUTTERFAT LILA	DUTCH MILLS N LILAC	YELLOW CREEK BUTTERFAT SUCCESS	2-00	305-2X	10160	624
PLYMOUTH LANE TRUTH	PLYMOUTH LANE S BONNIE	PLYMOUTH LANE PERFORMER	1-10	305-2X	12610	623
*GUY MCFARLAND & SONS GUERNSIANA INDIANAPOLIS						
GUERNSIANA REXS ROSE	GUERNSIANA C ROSALIE	LAKE LOUISE R S REX	5-07	305-2X	12100	547
GUERNSIANA PIPERS BEAUTEOUS	GUERNSIANA R V L BEAUTY	LANGWATER PIED PIPER	5-05	305-2X	13120	520
GUERNSIANA PIPERS BESSIE	GUERNSIANA TOPPER BESS	LANGWATER PIED PIPER	5-04	305-2X	12720	523
TARBELL GENERALS D SERENA	TARBELL DONNA SERENA	HANOVER HILL GENERAL	4-05	305-2X	11260	451
ROBIN ROOST WARS ADA	ROBIN ROOST LUDLOWS ALLIE	HENSLEE FARMS WARRIOR ROYAL	3-10	305-2X	11140	480
GUERNSIANA FASHIONS BE BE	GUERNSIANA TOPPER BEE	HIGHFIELD VALORS FASHION	2-04	293-2X	11100	482
*LEO METZGER & FAMILY CHENANGO FARM WATERLOO						
SOUTH VIEW REGALS GRETEL	SOUTH VIEW VALROYAL GENOA	SOUTH VIEW FAMES REGAL	3-01	305-2X	13430	657
SOUTH VIEW NANCES LAURIE	SOUTH VIEW SUPREME LEONA	NORGERTS ROYAL NANCE	2-08	305-2X	13680	647
SOUTH VIEW LOYALS JUNO	SOUTH VIEW SCOUTS JOSEPHINE	SOUTH VIEW T C LOYAL	2-02	305-2X	11180	624
*LOREN & OLIVE METZGER SOUTH VIEW FARM S WHITLEY						
SOUTH VIEW BONANZAS DELIGHTFUL	SOUTH VIEW KINGS DEBBY	NYALA ERMINES BONANZA	7-01	305-2X	16140	817
SOUTH VIEW COUNTS DIONA	SOUTH VIEW COMBINATIONS DONNA	NORTHERN CONRADS COUNT	3-03	305-2X	11840	599
BEHMER HOMESTEAD SUPREME CADDY	BEHMER HOMESTEAD E V CLOVER	LANGWATER SUPREMES ACME	3-00	305-2X	11280	559
SOUTH VIEW NANCES JOSIE	SOUTH VIEW KINGS JERRY	NORGERTS ROYAL NANCE	2-02	305-2X	11450	569
*MYRON & GRACE METZGER METZGER FARMS CLAYPOOL						
METZGER FARMS PEER JOSEPHINE	METZGER FARMS HONOR JOY	TARBELL GALLANT PEER	10-00	305-2X	13510	769
METZGER FARMS VALOR PENNY	SHADY HAVEN MARVELS PETUNIA	METZGER FARMS TRANSFER VALOR	7-01	305-2X	16550	706
METZGER FARMS VALOR FLOSSIE	METZGER FARMS HONOR FLOSS	METZGER FARMS TRANSFER VALOR	7-01	302-2X	12290	635
METZGER FARMS VALOR FAWN	METZGER FARMS MASTER FRIEDA	METZGER FARMS TRANSFER VALOR	4-02	289-2X	13390	570
METZGER FARMS VALOR SUE	METZGER FARMS SUPREME SUSAN	METZGER FARMS TRANSFER VALOR	3-03	305-2X	14180	739
METZGER FARMS VALOR JODY	METZGER FARMS PEER JOSEPHINE	METZGER FARMS TRANSFER VALOR	3-01	305-2X	11700	652
METZGER FARMS VALOR DORA	CRESCENTS T DELLALIGHT	METZGER FARMS TRANSFER VALOR	3-00	305-2X	14380	689
METZGER FARMS VALOR VIVIAN	METZGER FARMS HONOR VICTORIA	METZGER FARMS TRANSFER VALOR	2-08	296-2X	12000	597
METZGER FARMS VINCENT SONET	METZGER FARMS VALOR SONYA	METZGER FARMS CHAMP VINCENT	2-00	305-2X	9680	526
METZGER FARMS VINCENT MYRA	METZGER FARMS SHAWN MIDGE	METZGER FARMS CHAMP VINCENT	1-11	305-2X	10400	511
METZGER FARMS VALOR JUNE	METZGER FARMS MASTER JUNO	METZGER FARMS TRANSFER VALOR	1-10	305-2X	9750	544
METZGER FARMS F M JILL	METZGER FARMS VALOR JANE	VILLA CREST F MASTER	1-11	305-2X	12470	693
*ROGER MOSER & SON BERNE						
PRINCES NOBLEMANS PAMIE	QUALITYS MAY PRINCE PRINCESS	MEADOW LANE NOBLEMAN	5-05	305-2X	12360	560
LUCKY ACRES NOBLEMANS PEPPY	LUCKY ACRES EDWARDS POLLYANN	MEADOW LANE NOBLEMAN	5-04	273-2X	12180	548
*MELVIN REKEWEG CLEAR VIEW FARM WOODBURN						
CLEAR VIEW J HARP	CLEAR VIEW C DORIS	ALPINE ROSE SECRET JUPITER	4-03	305-2X	13110	580
HILL HAVEN AMY	HILL HAVEN AGATHA	ELK MEADOW NOLAS MONARCH	3-04	298-2X	11410	526
*OSCAR M RIGGS GREEN RIDGE FARM EVANSVILLE						
GREEN RIDGE LOMEN ESTHER	GREEN RIDGE DICTATOR ETTA	EAGLE VALLEY N LOMEN	6-10	305-2X	14040	700
GREEN RIDGE BILLY FLORENTINE	GREEN RIDGE DISTINCTION FLORA	BURGERS PLACE BILLY	4-07	305-2X	15120	760
GREEN RIDGE BILLY LISA	GREEN RIDGE BARBARIAN LILLIAN	BURGERS PLACE BILLY	4-03	305-2X	13560	630
GREEN RIDGE BILLY SALLY	GREEN RIDGE DISTINCTION SARA	BURGERS PLACE BILLY	4-01	305-2X	12630	599
GREEN RIDGE BILLY ETTA	GREEN RIDGE LOMEN ESTHER	BURGERS PLACE BILLY	3-02	305-2X	13500	669
GREEN RIDGE VISCOUNT ELISE	GREEN RIDGE BILLY ELAINE	HENSLEE FARMS VISCOUNT	2-01	305-2X	10560	471
GREEN RIDGE BILLY GIGI	GREEN RIDGE K C GAYLE GAY	BURGERS PLACE BILLY	2-02	305-2X	12150	586

Early REGISTRATION Makes CENTS

*HERMAN SCHROCK CLOVER LEAF FARMS GOSHEN						
CLOVER LEAF BUTTERFAT HORTY	CLOVER LEAF BUTTERFAT HANNAH	YELLOW CREEK HANDY EARL	6-09	301-2X	13540	644
CLOVER LEAF BT COPPER	CLOVER LEAF BUTTERFAT PENNY	YELLOW CREEK HANDY EARL	3-02	294-2X	11160	609
CLOVER LEAF BT MARVEL	CLOVER LEAF BUTTERFAT MEG	PASTURE HAVEN SUPREMES TIDE	2-03	286-2X	10480	525
CLOVER LEAF BT DEE	CLOVER LEAF BUTTERFAT TESS	CLOVER LEAF BT TART	2-00	301-2X	10900	529
CLOVER LEAF BT CARY	CLOVER LEAF BUTTERFAT T CINDY	YELLOW CREEK HANDY EARL	2-01	298-2X	11070	545
CLOVER LEAF BT LE ANNE	CLOVER LEAF K SILVER	PASTURE HAVEN SUPREMES TIDE	1-11	304-2X	9530	471
*FRED SIESS & ALTA ARTMAN BIG SPRINGS FARM LEBANON						
BIG SPRINGS B L C CAROL	BIG SPRINGS P R CARNEY	MAPLE DRIVE MONARCH LAD	2-00	305-2X	9580	411
*ROBERT STANER BREMEN						
GRAIN MEADOW G FLOWER	GRAIN MEADOW V FLIRT	YELLOW CREEK BFT GYPSY BOY	4-10	305-2X	13640	593
OWENS PLACE A HAPPY	OWENS PLACE F H FLUTE	YELLOW CREEK TOP HONOR ACE	3-11	305-2X	13940	631
OWENS PLACE A MARCELLA	OWENS PLACE CHIEFS BARBEE	YELLOW CREEK TOP HONOR ACE	3-02	305-2X	11050	532
OWENS PLACE SUSIES SECRET	YELLOW CREEK S SUSIE	MULHOCAWAY BUTTERFAT JEWELER	3-03	305-2X	12650	673
U CREEK G CLARAS SUSIE	U C ASTERS BUTTERFAT CLARA	YELLOW CREEK NOBLE CHIEF	2-09	305-2X	12240	568
OWENS PLACE BFT DELIGHT	OWENS PLACE DELIGHTA	MULHOCAWAY BUTTERFAT JEWELER	2-09	300-2X	10640	477
*RAYMOND STULTZ & SON SANDCUT GUERNSEY FARM TERRE HAUTE						
SANDCUT IDEAL C TRIXIE	SANDCUT HOPEFUL TILLIE	GOLDEN GRANGE IDEAL CAESAR	10-09	283-2X	11390	541
*B ELDON WATSON CRESCENT FARM WABASH						
CRESCENTS T L QUEEN	CRESCENTS C LUCKY QUEEN	YELLOW CREEK S TRAVELER	8-04	305-2X	14230	624
CRESCENTS D EVA	CRESCENT C EVA	CIRCLE DRIVES L P COMMANDO	4-07	305-2X	13400	594
CRESCENTS C AMBER	CRESCENTS T VIOLET	CIRCLE DRIVES L P COMMANDO	3-10	289-2X	11100	479
CRESCENTS T C BESS	CRESCENTS T L QUEEN	CIRCLE DRIVES L P COMMANDO	3-08	305-2X	12180	518
*OSCAR R WEAVER YELLOW CREEK FARM GOSHEN						
MAPLE LAWN FARM JESSOLA	MAPLE LAWN FARM JESSLYN	YELLOW CREEK JEWEL SUPREME	9-01	358-2X	14460	845
QUEEN S ROSE	WICKY E QUEEN	YELLOW CREEK JEWEL SUPREME	5-10	365-2X	25650	1295
YELLOW CREEK TOP SPOTTIE	YELLOW CREEK S PRETTY SPOT	MULHOCAWAY BUTTERFAT JEWELER	5-01	289-2X	13230	673
U CREEK K FANCY	U CREEK D MILKMAID	YELLOW CREEK BFT GYPSY KING	4-04	292-2X	12280	683
NOBLE D DORA	LINDALEE D DOLLY	YELLOW CREEK NOBLE CHIEF	4-04	305-2X	21910	1105
YELLOW CREEK TOP FAY	KAMPLANDS J S FAITH	MULHOCAWAY BUTTERFAT JEWELER	3-11	303-2X	12710	602
YELLOW CREEK HI SANDRA	YELLOW CREEK QUEEN SHIRLEY	YELLOW CREEK TOP SPOT	3-11	305-2X	13800	746
YELLOW CREEK QUEEN STELDA	FARMER CREEK PIXIES STELLA	YELLOW CREEK BFT GYPSY KING	3-00	305-2X	12270	665
YELLOW CREEK TOP NOPE	YELLOW CREEK BUTTERFAT HOPE	MULHOCAWAY BUTTERFAT JEWELER	4-01	305-2X	12870	696
YELLOW CREEK MISS MERYL	YELLOW CREEK S MOONBEAM	YELLOW CREEK BUTTERFAT SUCCESS	2-02	305-2X	10770	648
YELLOW CREEK QUEEN SATIN	YELLOW CREEK BFT SHERRY	YELLOW CREEK BFT GYPSY KING	2-00	305-2X	9920	544
YELLOW CREEK MISS PEGGY	CHIEFS SPRINGHILL PAULA	YELLOW CREEK BUTTERFAT SUCCESS	1-11	305-2X	9490	495
*OTIS WEAVER WILLOW SPRING FARM GOSHEN						
WILLOW SPRING DAIRYMAID	WILLOW SPRING PRIZE DAINTY	YELLOW CREEK KINGS EMBLEM	12-09	305-2X	11340	593
WILLOW SPRING F DEBBIE	WILLOW SPRING C DEBORAH	WILLOW SPRING FINANCIER	2-07	305-2X	10680	638
WILLOW SPRING F VENUS	AL PHINE CORKY VIVIAN	WILLOW SPRING FINANCIER	2-00	305-2X	11110	564
*VIRGIL C WEAVER VILLA CREST FARM GOSHEN						
VILLA CREST DEE ANN	VILLA CREST F DEBBIE	LYRENE FINANCIER	2-09	365-2X	15630	792
*EUGENE G WEBER GENEGLOW FARM KENDALLVILLE						
OWENS PLACE CHIEFS CHELSA	OWENS PLACE PRINCESS CRESCENT	YELLOW CREEK NOBLE CHIEF	6-00	305-2X	15280	748
LA VISTA CELIA	LA VISTA CINDY D	FLYING HORSE HARMONY ROYALMOST	6-00	305-2X	16320	799
GENEGLOW S DEBBY	WILLOW SPRING KINGS DOTTY	YELLOW CREEK JEWEL SUPREME	3-03	305-2X	11800	607
*MAURICE L WELDY MAURANA FARM GOSHEN						
PREDICTOR ALBERTS PRIDE	PAT ALBERT PRIDE	OBERLANDS FARMS PREDICTOR	12-10	305-2X	12680	496
MAURANA KINGS ADA	MAURANA MASTERS ADELLE	MAURANA GRACES KING	4-11	305-2X	11960	660
MAURANA GUS BUTTERFAT HONEY	MAURANA KINGS HOLLYETTA	MAURANA FINANCIERS GUS	2-04	305-2X	10120	390
*SAMUEL R WELDY CLEARLAND FARM ELKHART						
CLEARLAND DANCERS CORA	CLEARLAND BUTTERFAT CHARM	CLEARLAND BUTTERFAT DANCER	3-03	305-2X	11590	554
*RUSSELL J WENGER VALLEY SET FARM GOSHEN						
VALLEY SET LADY DAMITA	VALLEY SET BOOSTERS DAIRIGIRL	HANOVER HILL PRE STEADFAST	3-01	305-2X	11640	517
VALLEY SET VALS ANABEL	VALLEY SET F ADA	MCDONALD FARMS JOLLY VAL	2-01	293-2X	10020	523
*HAROLD C YODER PASTURE HAVEN FARM SYRACUSE						
RICHADORA CURTISS DARLENE	HAPADOBA DS DARLING	RICHADORA C CURTISS	5-09	305-2X	14050	657
GOLDEN HILLS FAMES LAURA	MITHOEFERS GOLDEN MELODY LADY	HENSLEE FARMS V FAME	5-00	305-2X	12040	643
RICHADORA COUNTS DENISE	RICHADORA CURTISS DARLENE	GRAIN MEADOW BFT COUNT	2-04	305-2X	12950	615
*HOBART & HELEN YODER REDOY VISTA FARM LIGONIER						
GOLDEN HILLS M WANITA	GOLDEN HILLS W WANDA	ALPINE ROSE ROYAL MASTER	9-00	304-2X	14860	678
MAPLE LAWN FARM JEMIRA	MAPLE LAWN FARM JEMIDA	YELLOW CREEK NOBLE CHIEF	4-01	305-2X	11240	608
GOLDEN HILLS V SYBIL	GOLDEN HILLS BEACONS SYLVIA	MALZ FARM V VIRGEL	3-01	305-2X	12010	630
REDOY VISTA DIPLOMATS ETTA	REDOY VISTA PATS ELLA	MULHOCAWAY BUTTERFAT DIPLOMAT	2-01	305-2X	9870	475
*WILLARD O YODER FAIRLANE FARM TOPEKA						
FAIRLANE PRINCE TINA	FAIRLANE LADDIES LETA	YELLOW CREEK S PRINCE	3-11	302-2X	11550	637
FAIRLANE PRINCE ELAINE	MANOR LODGE P PRINCESS	YELLOW CREEK S PRINCE	3-00	305-2X	11030	538
FAIRLANE NOBLE KING RENA	FAIRLANE PRINCE PENNY	FAIRLANE NOBLE KING	2-03	304-2X	10510	493
*BION & KEITH YOUNG DUTCH MILL FARM PLEASANT LAKE						
DUTCH MILLS V BABE	DUTCH MILLS BABS	HOMINY HILL VICEROY	7-01	305-2X	12590	632
DUTCH MILLS S LISA	DUTCH MILLS JEANS LILA	YELLOW CREEK JEWEL SUPREME	4-08	305-2X	11800	598
DUTCH MILLS S LUCIA	DUTCH MILLS DUKES LUCY	YELLOW CREEK JEWEL SUPREME	4-09	305-2X	13730	716
DUTCH MILLS P JAY	DUTCH MILLS N K JILL	BRADFORDS EDITH PAT	3-00	296-3X	13030	655

IOWA

*R H BOE BOE RIDGE FARM CALMAR						
BOE RIDGE R ZOE ANN	BOE RIDGE ROCKETS GEM	MAPLE LEAF ROCKY	1-11	305-2X	10740	532
*GEORGE & HENRY DICKMAN GARNAVILLO GUERNSEY FARM GARNAVILLO						
GARNAVILLO FLOY	GARNAVILLO FLORIE	GARNAVILLO BEACON	2-00	305-2X	11590	488
*LEO FITZPATRICK GREEN VALLEY GUERNSEY FM DUBUQUE						
GREEN VALLEYS JOYCETTA	GREEN VALLEYS ROYCE	GREEN VALLEYS FLASH	2-04	305-2X	11150	504
*J GORDON MOLLIS LANEHAVEN FARM WATERLOO						
LANEHAVEN HONEYCOMBS LILY	LANEHAVEN DAISYS HONEYCOMB	BURGERS PLACE BILLY	5-00	305-2X	12000	524
*LEO H ORTH & SONS WINNER FARM WAVERLY						
WINNER FARM PRIDES DAWN	WINNER FARM CLOTILDAS PRIDE	WINNER FARM ELAINES SUPREME	2-06	305-2X	10630	511
*KENNETH R PANCRATZ KENMON FARM ZWINGLE						
ELMWOOD JOYCELLA	ELMWOOD MARIAM	ROSEWOOD DIAMONDS SOUVENIR	7-10	305-2X	14520	703
KENMON JANICE	KENMON JUDY	ELMWOOD JULIETS PLATO	2-05	305-2X	11300	535
*FRED RAAZ TIMBER VIEW FARM JAMAICA						
PEACHES BEA OF BONANZA	NORMANS GOLDEN PEACHES	NYALA ERMINES BONANZA	2-00	305-2X	10000	437
*DONALD SYWASSINK IDLE NEER FARM LETTS						
IDLE NEER BANNERS ROSE	IDLE NEER ACES RUBY	SUNESLOPES BON BANNER	2-01	286-2X	9950	471

KANSAS

*MR & MRS ALAN A BERNDT SIMPSON						
STARLET S LOUANN	LYDIAS PETERS LOU	YELLOW CREEK S STAR	1-11	305-2X	9800	502
*ALBERT W ECKMAN ECKMANS GUERNSEY FARM BALDWIN						
ECKMANS F L QUILL	ECKMANS ROCKYS QUEBEC	ECKMANS FRANCINES FRALOREN	2-08	305-2X	10940	616
*FRED D HYER HYCREST FARM OLATHE						
SOUTHLAND C B DELLA	WOODACRES ROYAL L DELLA	FRANCHESTER CECILIAS BONANZA	2-05	305-2X	10870	476

Register your JUNE calves now

LOUISIANA

*KLEINPETER FARMS DY INC BATON ROUGE						
COOPERS ROYS INDEX	COOPERS INDEX	COOPERS ACTORS ROY	10-11	305-2X	13220	507
PASTURELANDS PEERESS HARP	ARETHUSA SYBIL	BROOKBERRY PEERS PORTENT	9-11	305-2X	11920	555
KLEINPETER FARMS W HAPPY	WILLOW WILDES NOBLE TRINKET	FAIRLAWN PAMELAS WARRIOR	5-06	302-2X	12620	568
VALLEY VIEW FARMS LIZ	FARROWLAND G G KATHY	GAYOSO VIEW TOP COMMAND	2-03	305-2X	14700	707

MAINE

*ALICE WILKINS LOCUST GROVE FARM LEEDS JUNCTION						
PLEASANT HILL S MOLLYADA	PLEASANT HILL B SHARON	PLEASANT HILL M B SAUL	8-04	305-2X	11710	492

MARYLAND

*LLOYD BALDERSTON III COLORA FARM COLORA						
CAROLINE KINGS EMMA	A KINGS EMMA	MONT CARROLL	11-03	305-2X	12660	609
CARLTONS A VERA	A KNIGHTS VIRA	VAUGHNS CARLTON	5-11	305-2X	12680	584
VICTORS ACE ANITA	ACES ANITA	CARROLLS VICTOR	5-02	305-2X	12140	588
CARROLLS ACE CORA	ACES CORA ANN	MONT CARROLL	3-11	305-2X	11210	528
*FRANK D BROWN JR MOUNT ARARAT FARMS PORT DEPOSIT						
MT ARARAT BRIGHT TREASURE	MAIDENS PET	ROSEWOOD ROYAL BEACON	7-08	305-2X	11740	526
*NINA CARROLL DOUGHOREGAN MANOR ELLICOTT CITY						
MANOR BRILLIANT DEED	MANOR PRE JUST DEED	LISETER BRILLIANT	4-06	305-2X	11410	640
MANOR QUEEN INCA	MANOR Q INCA	QUINCY KING JOHN	4-03	300-2X	14870	815
HAMPSHIRE HILLS S V JENNY	HAMPSHIRE HILLS P T JENNY	WILLOW SPRING SUPREME VIC	4-04	305-2X	12000	551
MANOR FORTUNA NAN	MANOR NANETTE	FAIRLAWN K FORTUNE	3-04	303-2X	11230	492
*DOWNEY FARMS INC WILLIAMSPORT						
WOODSIDE HALL QUE PROCRIS	LOCUST GROVE H PROCRIS	MULHOCAWAY BUTTERFAT QUARTUS	7-03	305-2X	12560	600
WOODSIDE HALL BRILLIANT HELEN	WOODSIDE HALL PRE WISTARIA	LISETER BRILLIANT	3-10	305-2X	11560	641
WOODSIDE HALL HUGHS HARMONY	WOODSIDE HALL B B CORAL	MULHOCAWAY BUTTERFAT HUGH	3-09	305-2X	11170	574
*JAMES STANLEY FRAZER BEAUFORT FARM EARLEVILLE						
BEAUFORT FORE AUDREY	BEAUFORT AUDREY	GREEN MEADS FORECAST	8-04	305-2X	11880	487
BEAUFORT L S GEMETTA	BEAUFORT FORE GEMETTA	LANGWATER SYMBOL	4-02	305-2X	11670	611
*GARRETT BROS MAPLE SPRING FARM ROCKVILLE						
DRIFTWOOD PR HAPPY	DRIFTWOOD LADY GAY	DRIFTWOOD P K PRINCE	4-07	305-2X	12060	671
MAPLE SPRING STARS ADA	MAPLE SPRING BRILLIANT ADA	EDISTO FARMS FLASHS STAR	3-01	305-2X	13660	818
*DONALD L GARST GARSTLYN FARM WALKERSVILLE						
GINGER OF ELMWOOD	U DELL OF ELMWOOD	LISETER BRILLIANT	6-02	305-2X	12720	680
*JOHN H HULL HULLSIDE WESTMINSTER						
BELNEMUS BONANZA COLUMBINE	OSBORNE HILL THEDAS COLUMBINE	NYALA ERMINES BONANZA	5-09	305-2X	12650	567
*UNIVERSITY OF MARYLAND COLLEGE PARK						
U OF MD JOHNS LYNNA	U OF MD FAUNTLEROY LYNN	QUINCY KING JOHN	3-02	305-2X	12410	588
*WILLIAM R POWEL & SONS MILL ROAD FARM ELLICOTT CITY						
MANOR PRE VALERIA	MANOR VALERIA	MCDONALD FARMS PRE KELVIN	9-04	305-2X	12100	644
MANOR SUPER DONNAMAE	MANOR ILENE	IDEALS KATHLEENS SUPERIOR	6-10	305-2X	13910	805
MANOR BRIGHT CONTESSA	MANOR CONNOISSEUR	LISETER BRILLIANT	3-10	299-2X	11170	596
*SETH K SCHNEBLY CROWN STONE FARM CLEAR SPRING						
CROWN STONE BON NOLA	CROWN STONE NICKS JEWEL	NYALA ERMINES BONANZA	5-01	305-2X	14230	699
CROWN STONE S OMEGA	ELSIES BUTTERCUP	YELLOW CREEK JEWEL SUPREME	4-07	305-2X	13440	676
CROWN STONE S OMA	CROWN STONE BON META	YELLOW CREEK JEWEL SUPREME	4-03	288-2X	11500	492

MASSACHUSETTS

*ALFALFA FARMS INC TOPSFIELD						
ALFALFA FARM HAPPY ANTOINETTE	ALFALFA FARM MAX ANTOINETTE	ALFALFA FARM HAPPY DAYS	6-02	305-2X	12340	558
ALFALFA FARMS I SHARON	ALFALFA FARM PRIMS SHARON	SARACEN INFIDEL	3-06	297-2X	12180	525
*FRANCIS R APPLETON JR APPLETON FARMS IPSWICH						
APPLETON FARMS PHAREKA OLLIE	APPLETON FARMS PRINCES OLLIE	OLD HOMESTEAD C A B A PHAREKA	5-04	305-2X	12480	524
*C E COTTING CHEDCO FARM BERLIN						
VICKY OF SQUAREWOODS FARM	VERA OF SQUAREWOODS FARM	BURGERS PLACE BILLY	4-02	305-2X	14930	725
*ELWYN M FOWLES SUNNYDELL FARM SOUTHAMPTON						
SUNNYDELL GOLDEN FLIRT	MULHOCAWAYLOVELY FLIRT OF WTIC	MCDONALD FARMS GOLDEN BART	6-03	280-2X	13320	611
SUNNYDELL TOM DOOLEY PATTI	SUNNYDELL BUTTERBOY PAULINE	SUNNYDELL BUTTERFAT TOM DOOLEY	4-10	305-2X	14080	680
SUNNYDELL GOLDEN CILLY	SUNNYDELL BUTTERFINGER CANDY	MCDONALD FARMS GOLDEN BART	4-06	305-2X	12650	675
*RAY GLEASON & SON CLARKSBURG FOUR PINES NORTH ADAMS						
CLARKSBURG FOUR PINES MOLLY	CLARKSBURG FOUR PINES MAIDEN	WHEELER ACRES PHARAOH	5-02	305-2X	11960	528
*DAVID HARPER HARPERS DAIRY FARM LANCASTER						
OLDFIELDS DL BUTTERFAT BABEE	OLDFIELDS ADVANCER BOBETTE	DEEP LAKE BUTTERFAT DUKE	6-07	305-2X	17580	784
MARIGOLD OF INDIAN HILL FARM	TEABERRY OF INDIANHILL FARM 2D	ARGILLA ARCHERS ART	4-10	305-2X	14020	548
GREEN HILL PAMELIA	GREEN HILL KAYRL	FAIRLAWN ACTORS CORINTHIAN	4-09	305-2X	12310	588
*ROBERT G STONE GREAT HILL FARM MARION						
GREAT HILLS RADIANT	GREAT HILLS LAUREN	GREAT HILLS FLASHLAD	5-04	305-2X	13420	712
*RUTH DYER WELLS GAYVIL FARM CHARLTON CITY						
GAYVIL CHIPS DORA	CHEDCO PRINCESS DOROTHY	GRINDSTONE MASTER CHIPS	4-04	305-2X	12960	648
SANDABA CHIPS HONY	GAYVIL ALBIONS ESTHER	GRINDSTONE MASTER CHIPS	3-08	305-2X	12430	664
GAYVIL LYNNS CANDIDA	GAYVIL APPLE JACKS CARADEB	HOMINY HILL LYNN	2-07	305-2X	13600	642

MICHIGAN

*HOWARD H COLBY COLBY DALE FARMS ROMEO						
COLBYS MONICA	COLBYS GA GA	COLBYS MINNIES MONARCH	2-09	305-2X	12990	689
COLBYS FAMOUS BERTHA	COLBYS BERTHA	COLBYS FAME	2-02	301-2X	13130	672
COLBYS FAMOUS BABE	COLBYS BABE	COLBYS FAME	2-01	305-2X	12470	556
*JACK DENDEL DENDEL FARMS ALLEGAN						
DENDELS ORCHARDS ROSALIE	FAIRHOLM PATS ROSALIE	FAIRHOLM G REX	2-02	305-2X	10340	500
DENDELS ORCHARDS E JAN	DENDELS ORCHARDS MINNIE JAN	DENDELS ORCHARDS EMPORER	2-00	305-2X	9860	441
*JAMES A & ALICE B FISH LOCKSHORE FARMS HICKORY CORNERS						
CLARAMYS S POLLY	CLARAMYS J HOPE	CLARAMYS TRANS SPARTAN	2-10	305-2X	11310	646
LOCKSHORE NANCE BARBETTE	LOCKSHORE MASTERBLEND BARB	NORGERTS ROYAL NANCE	2-02	305-2X	10620	457
LOCKSHORE KNIGHT ASHBY	LOCKSHORE HIGHLAND CHERUB	LOCKSHORE MASTERBLEND KNIGHT	2-06	305-2X	12670	574
LOCKSHORE FORESQUIRE BINCY	LOCKSHORE MASTERBLEND FAITHFUL	LOCKSHORE K FORESQUIRE	2-02	305-2X	12080	541
LOCKSHORE FORESQUIRE BIXBY	LOCKSHORE MASTERBLEND MARTHA	LOCKSHORE K FORESQUIRE	2-01	305-2X	10060	495
LOCKSHORE SULTAN BEDERIKA	LOCKSHORE FREDERICA	LOCKSHORE MAGAR SULTAN	2-02	305-2X	13290	600
LOCKSHORE FORESQUIRE BINNEY	LOCKSHORE SULTAN JANINE	LOCKSHORE K FORESQUIRE	2-00	305-2X	10250	551
LOCKSHORE FORESQUIRE BRITA	LOCKSHORE FALCON DORIA	LOCKSHORE K FORESQUIRE	2-00	305-2X	10280	487
LOCKSHORE FORESQUIRE BRAE	LOCKSHORE SULTAN THYSSE	LOCKSHORE K FORESQUIRE	2-00	305-2X	12170	627
LOCKSHORE WISTAR TAMALYN	LOCKSHORE L V TAMALYN	LYRENE MYRAS WISTAR	2-01	305-2X	10590	553
*LYLE HONSBERGER LYRENE GUERNSEY FARM IONIA						
MAPLE LAWN FARM TAME	MAPLE LAWN FARM TOHMA	HENSLEE FARMS V FAME	4-09	365-2X	20870	1060
CLARAMYS NANCES NAN	ELMWOODS GERTRUDE	NORGERTS ROYAL NANCE	2-08	305-2X	11700	479
LYRENE PRINCE MABEL	LYRENE MAY ROSE MAIDY	LYRENE MAY ROSE PRINCE	2-03	305-2X	10620	565

Early REGISTRATION Makes CENTS

LYRENE VIRGILS MAUDE	LYRENE SULTANS MAID	LYRENE MAY ROSE VIRGIL	2-04	287-2X	10060	455
LYRENE PRINCES BESSIE	LYRENE MAESTROS BESSIE	LYRENE MAY ROSE PRINCE	2-01	305-2X	9610	438
LYRENE PRINCES MAXINE	LYRENE WISTARS MAY	LYRENE MAY ROSE PRINCE	2-00	305-2X	9700	435
*WALDO E MAY & SON LONGACRES FARM EATON RAPIDS						
LONGACRES NANCE CHARLOTTE	LONGACRES LEONA	NORGERTS ROYAL NANCE	2-05	365-2X	15650	728
LONGACRES KIMBERLY	LONGACRES KAYE	LONGACRES MAZIES COMMANDER	2-04	305-2X	11950	496
*MICHIGAN STATE UNIV W K KELLOGG FARM HICKORY CORNERS						
MAPLE LAWN FARM JESSADA	MAPLE LAWN FARM JESSENE	WOODACRES EMPORER	2-11	305-2X	11320	524
KAMPLANDS DISPATCH CHEERIE	KAMPLANDS CANDIE	MULHOCAWAY BUTTERFAT DISPATCH	3-00	305-2X	14830	736
KELLOGG CHIEF BETH	KELLOGG NEDDIES BETH	YELLOW CREEK NOBLE CHIEF	2-00	305-2X	10760	583
POLLY ACRES FAIRYETTA	POLLY ACRES FITA	NORGERTS ROYAL NANCE	2-02	293-2X	13060	599
KELLOGG JEWELS BESS	KELLOGG SUPREME BESS	KELLOGG BABYS JEWEL	1-10	305-2X	10060	530
*EDWARD L PETERSON PETERSON FARM KALAMAZOO						
PETERSON FARM NANCE DOROTHY	PETERSON FARM SUPREME AMY	NORGERTS ROYAL NANCE	2-02	305-2X	10540	477
*WM L & HARLAN PLEINESS MAPLE DAWN GUERNSEY FARM SCOTTVILLE						
GARNERS BILLIE	GARNERS MELDAY	BUTTERFINGERS MR BILL	2-01	305-2X	10010	535
*ELTON R SMITH MED O BLOOM FARM CALEDONIA						
MED O BLOOM SULTAN PEARL	MED O BLOOM MARK PAULA	LYRENE BENS SULTAN	3-02	305-2X	11940	728
MED O BLOOM N C ILA	MED O BLOOM SUPREMES ILENE	YELLOW CREEK NOBLE CHIEF	2-08	305-2X	10280	582
MED O BLOOM FORCE GAIL	MED O BLOOM SUPREME GATA	MAPLE DAWN WINDSORS FORCE	2-00	305-2X	9690	518
MED O BLOOM MASTER VIVAN	MED O BLOOM RADIANT VENTURE	MED O BLOOM BURGER MASTER	2-02	292-2X	10000	474
MED O BLOOM MASTER CONNIE	MED O BLOOM SULTAN CLOVER	MED O BLOOM BURGER MASTER	2-01	305-2X	12960	742
MED O BLOOM MASTER FAY	MED O BLOOM SULTAN FAYNE	MED O BLOOM BURGER MASTER	2-01	294-2X	12120	609
MED O BLOOM MASTER SALLY	MED O BLOOM SUPREME SADIE	MED O BLOOM BURGER MASTER	2-00	305-2X	9720	500
MED O BLOOM MASTER JEAN	MED O BLOOM SUPREME JEN	MED O BLOOM BURGER MASTER	2-02	291-2X	10780	493
MED O BLOOM MASTER ALLENE	MED O BLOOM SUPREME ALMA	MED O BLOOM BURGER MASTER	2-01	305-2X	11510	579
MED O BLOOM SUPREME MERRY	MED O BLOOM WENDYS MERYL	YELLOW CREEK JEWEL SUPREME	2-02	305-2X	10410	600
MED O BLOOM N C ELLIE	KAMPLANDS J S ELSIE	YELLOW CREEK NOBLE CHIEF	2-01	305-2X	10520	485
MED O BLOOM N C ROBBIE	MED O BLOOM SUPREME ROBIN	YELLOW CREEK NOBLE CHIEF	2-02	305-2X	9960	505
MED O BLOOM MASTER CAROLA	MED O BLOOM SUPREME CAROL	MED O BLOOM BURGER MASTER	2-00	305-2X	10770	593
*PAUL F & NELLIE A SMITH MAPLE LAWN FARM GALIEN						
MAPLE LAWN FARM JESELDA	MAPLE LAWN FARM JESSELLEN	YELLOW CREEK NOBLE CHIEF	2-10	305-2X	12040	544
MAPLE LAWN FARM JESLADY	MAPLE LAWN FARM JESSORA	WOODACRES EMPORER	2-11	294-2X	10600	488
*OSBERN THURLOW MAPLE VIEW FARM FREELAND						
MAPLE VIEWS N C BETH	MAPLE VIEWS B F BLOOM	YELLOW CREEK NOBLE CHIEF	3-01	305-2X	11890	499
MAPLE VIEWS W GRETA	MAPLE VIEWS MORNING GLORY	WOODACRES EMPORER	3-04	305-2X	13370	572
*WARREN E WATSON WATSON GUERNSEY FARM HEMLOCK						
WATSON KING HATTIE	WATSON MAXS HAPPY	WATSON TRIXIE KING	6-00	305-2X	13650	593

MINNESOTA

*STANLEY HANKS & SON OAKVALE FARM WINNEBAGO						
OAKVALE C MARIGOLD	OAKVALE H MARIJANE	MAPLE LEAF CHIEF	2-06	305-2X	11310	565
*CARL LEHMAN CARMIL FARM CLARISSA						
CARMIL FARMS JEWEL	CRESTWOOD INNETTE	YELLOW CREEK JEWEL SUPREME	7-11	365-2X	16150	840
CARMIL FARM NANCE MARIE	U OF M G GLEE	NORGERTS ROYAL NANCE	2-09	305-2X	10370	511
*U OF MINNESOTA ROSEMOUNT EXP ST ROSEMOUNT						
DULUTH F PIPE DREAM	DULUTH FLORA	OLD HOMESTEAD C A B A PHAREKA	2-01	305-2X	13310	635

MISSISSIPPI

*MAX L MILLER TWIN PALM FARM GULFPORT						
BAY MEADOW LOLA	BAY MEADOW GLORIA	BLUFF VIEW SAVITAR	6-03	305-2X	12240	563
*MISSISSIPPI STATE UNIV STATE COLLEGE						
MAGNOLIA FAMES DOLLY	MAGNOLIA FLASH DOLLY	HENSLEE FARMS V FAME	5-03	286-2X	13610	575

MISSOURI

*CARL E KASTENDIECK CLOVERDELL FARM BILLINGS						
CLOVERDELLS CANDYS SUGAR	CLOVERDELLS ANNS CANDY	SUNNYMEDE SPECIALS DUKE	5-01	305-2X	16560	752
CLOVERDELLS BEES BOOTS	CLOVERDELLS MARILYNS BEE	NORGERTS ROYAL NANCE	1-10	305-2X	11760	554
*MR & MRS M H PARROTT J MAR NELL FARM KNOB NOSTER						
DS TILDA OF LAKELAND	BELLBOYS TILDA OF LAKELAND	DUNWALKE GABS ELMKIER	7-06	305-2X	12820	735
*SUNNYMEDE FARMS INC BISMARCK						
SUNNYMEDE SAINTS FLORA	MUSCIO SUPER GILDA	SUNNYMEDE SPECIALS SAINT	3-11	305-2X	11590	649

NEW HAMPSHIRE

*PETER FULLER RUNNYMEDE GUERNSEY FARM NORTH HAMPTON						
RUNNYMEDE LENA	RUNNYMEDE CHARLOTTA	LUSHACRES HERMES VALOR	6-07	305-2X	13140	589
*GREAT ELM FARM INC ROCHESTER						
GREAT ELM G GERALDINE	HIGHFIELDS MARMIONS GERALDINE	GREAT ELM T GREG	3-01	293-2X	10720	495
*ROBERT H MORRIS BROOKFORD FARM ROLLINSFORD						
BROOKFORD LADY FASHION	BROOKFORD LADY ROSEMARY	FLYING HORSE LUCKYS PROMISE	9-07	305-2X	12260	534
*UNIV OF NEW HAMPSHIRE DURHAM						
U N H JURYMAN CARESS	U N H GENERALS ADMIRE	DUNWALKE R JURYMAN	11-01	305-2X	11790	494
U N H SUPREME JAMBOREE	U N H HOLLISTAN GRACIOUS	WILLOW SPRING SUPREME VIC	4-03	305-2X	13690	635

NEW JERSEY

*DOUGLAS AUKEMA AUKEMA DAIRY SUSSEX						
AUKEMA DAIRY FLASH NORA	AUKEMA DAIRY VIOLA	AUKEMA DAIRY ISOBEL FLASH	5-04	288-2X	12950	594
AUKEMA DAIRY PHAREKA ELMA	AUKEMA DAIRY R ELMA	OLD HOMESTEAD C A B A PHAREKA	2-03	305-2X	12520	576
*HELEN R BENSON EST COVENTRY FARM PRINCETON						
BROOKBERRY MISS DELLA	BROOKBERRY FASHIONS DELIA	WESTERN GLOW ACHIEVEMENT	8-09	305-2X	12780	629
*ATHERTON W HOBLER WOODACRES PRINCETON						
PATTONHOLM D SHEBA	PATTONHOLM SHARON	PATTONHOLM DOMINIC	4-08	305-2X	12630	534
LEAFY LANE DIAMOND LUSTER	LEAFY LANE HI FRIENDSHIP	LEAFY LANE DIAMOND JIM	2-09	365-2X	15140	840
FROSTY VALE FARM MELODY	FROSTY VALE MILLIE	WOODACRES MASTER CHIEF	2-00	305-2X	11790	543
*JACOB TANIS IDEAL GUERNSEY FARMS AUGUSTA						
IDEALS SUPERIORS MELANIE	STERLINGOLD MELANIE	IDEALS SUPERIOR	12-10	365-2X	21170	1039
IDEALS SUPERIORS CHARM	IDEALS STANDBEST CHARM	IDEALS SUPERIOR	9-07	305-2X	14190	801
IDEALS PARAMOUNTS NIGELLA	IDEALS STANDBEST NIGELLA	IDEALS PARAMOUNT	8-00	365-2X	20410	1106
IDEALS BEACONS AUDREY	IDEALS SHEENS ANNAMAE	IDEALS BEACON	7-03	365-2X	18910	953
IDEALS FLASH ROSEANNA	IDEALS SUPERIORS ROSEANNA	FRITZLYN JEANETTES FLASH	6-07	365-2X	18520	1013
IDEALS S R K NOREEN	IDEALS G S NOREEN	IDEALS SUSIES ROSE KING	4-09	295-2X	12850	667
IDEALS FRANKS BETTY	IDEALS L DS BETTY MAY	IDEALS FRANK	4-07	305-2X	12650	698
*WILLIAM VON THADEN ONAHILL FARM BORDENTOWN						
ONAHILL R P SWEET	ONAHILL H SUGAR	ONAHILL ROYAL PHILOSOPHER	10-01	305-2X	12160	566
*L B WESCOTT MULHOCAWAY GUERNSEYS ROSEMONT						
BRANTVIEW D MARY	BRANTVIEW BUTTERFAT MARY	MULHOCAWAY BUTTERFAT DOLPHIN	6-05	305-2X	12570	541

Register your JUNE calves now

NEW YORK

*DOROTHY M BARCLAY DOUGLASTON MANOR FARM PULASKI						
DOUGLASTON BUTTERGOLD BARBEE	DOUGLASTON F C BARBEE	LAKE LOUISE KINGS BUTTERGOLD	7-07	305-2X	12060	581
DOUGLASTON FAMES AVA	DOUGLASTON K KENYONS ANNE	HENSLEE FARMS V FAME	3-06	305-2X	12330	576
DOUGLASTON BILLYS SYBIL	DOUGLASTON K KENYONS SYLVIA	BURGERS PLACE BILLY	3-05	305-2X	11750	657
*JOHN E CALHOUN & SONS ROSENDAHL FARM HOOSICK FALLS						
ROSENDAHL B RADIANT	ROSENDAHL CAVALIER RADIANT	BURGERS PLACE BILLY	4-04	305-2X	13060	657
ROSENDAHL C R MARILYN	ROSENDAHL CAVALIER MARILYN	ROSENDAHL C R CAVALIER	3-05	305-2X	12670	678
*HENRY I CHRISTAL HANOVER HILL FARM YORKTOWN HEIGHTS						
HANOVER HILL PRE MAURENE	HANOVER HILL MARLENE	WANDAMERE PREDICTOR	6-08	305-2X	11930	565
*ROGER H CORBETTA ATTEBROC FARM MILLBROOK						
ATTEBROC SUZAS GARDETTE	DUNWALKE R GARDENIA	ATTEBROC MAJESTYS SUZA	7-08	305-2X	12690	614
CEDARBROOK FLASH LORA	CEDARBROOK COMMANDER HALO	FRITZLYN JEANETTES FLASH	5-03	305-2X	13440	675
MERIT BON CARMINE	HOMEPORTS P CAROL	NYALA ERMINES BONANZA	4-05	305-2X	14240	741
MERIT A B RONA	MERIT PREM RAE	ATTEBROC BONANZAS PHARAOH	4-01	281-2X	11270	601
MAYBROOK BEAUS DIANA	MAYBROOK FORTUNES DIANA	HANOVER HILL BEAU BRUMMEL	3-01	305-2X	12340	612
*WM M & LILLIAN V EMERSON LERSON LAWN FARMS AUBURN						
LERSON LAWN COUNTESS OPHELIA	LERSON LAWN PRINCESS OLGA	MCDONALD FARMS RIVAL VISCOUNT	3-00	300-2X	10680	539
*ROBERT E HOLCOMB HOLCOMBS GUERNSEY FARM GREENE						
TARBELL LANCERS AURORA	TARBELL CHAMPION AURORA	HOMINY HILL LANCER	8-07	285-2X	13000	519
*HELEN M & WALTER JOHNSON WILLOW RUN FARM SILVER SPRINGS						
EAST KOY SALLY	LARCH HOLLOW EAST KOY	FAIRLAWN MURIELS VALOR	5-03	305-2X	12140	615
*REED & ELEANOR MCJUNKIN MCDONALD PROPERTIES CORTLAND						
HIGHBANK GENERALS BELLA	IDEALS RANCHEROS BELL	B H H MAJESTYS GENERAL	7-08	305-2X	16150	829
BAYVILLE BILLY MARLENE	BAYVILLE ROYAL MARLENE	BURGERS PLACE BILLY	4-09	305-2X	16110	773
*STANLEY MURPHY WANDERING BROOK FARMS TULLY						
WANDERING BROOK M M DOTTIE	WANDERING BROOK KEL DOTTIE	WANDERING BROOK MO MAR	7-00	305-2X	14380	739
WANDERING BROOK MISS MARIJANE	WANDERING BROOK KEL MARIJANE	MCDONALD FARMS MISTER ZELL	3-11	305-2X	16360	741
WANDERING BROOK JV PEGGY	WANDERING BROOK MISS PEGGY	MCDONALD FARMS JOLLY VAL	3-04	305-2X	12900	620
*RICHARD P OUTHOUSE MAY RICH FARM CANANDAIGUA						
LADY OF MAY RICH	MAY RICH TRAVELERS LADY	SPRING MEADOW MARVEL	9-08	305-2X	12400	571
*G HAROLD PECK PECKHURST FARM SCHUYLERVILLE						
PECKHURST PEARLETTA	PECKHURST ELSIE	CASTLE BROOK PEARLETTE KING	3-07	305-2X	11480	552
*L S RIFORD GREYSTONE FARM AUBURN						
WANITA OF MAPLE VUE	CROWN WANDA	MOREAU FARMS CHIEF	6-09	300-2X	12460	544
GREYSTONE CILLA MO	WILLOWBY K PRISCILLA	MOREAU FARMS CHIEF	3-04	296-2X	12400	532
*ROLAND RIPLEY RIPLEY FARM CORTLAND						
JANICE DEWAN OF NEWELLFARMS	TWIN BIRCH ARLA OF NEWELLFARMS	DEWAN FARMS NE AUTUMN CHIME	4-00	300-2X	12270	527
GOULDDALE NANCES MELODY	MARILANE LEADERS MELODY	NORGERTS ROYAL NANCE	2-11	286-2X	10490	489
*O VANCE ROBY MAPLE VUE FARM IONIA						
CROWN L IRIS	MT ARARAT LIGHTNING	OPEN HEARTH IRIS J C	10-01	305-2X	14220	524
LINDA OF MAPLE VUE	CROWN LEONA	NYALA ERMINES BONANZA	6-01	305-2X	15350	571
*ERNEST A RYMPH & SONS PLEASANT KNOB FARM GREENWICH						
CHARLTON KATOOIE	CHARLTON CONNIE	MCDONALD FARMS KANE	10-09	305-2X	13140	595
CHARLTON YEOALIA	CHARLTON K DAHLIA	MCDONALD FARMS JOLLY YEOMAN	7-11	305-2X	11910	506
*BARTON R & GARY B SOMES CIRCLEVIEW FARM MEMPHIS						
CIRCLEVIEW MURIELS R AGNES	CIRCLEVIEW SHADOWS REGALIA	FAIRLAWN MURIELS VALOR	6-00	297-2X	14310	681
*DOUGLAS R STANTON OLD HOMESTEAD FARM GREENVILLE						
FEURA MO FANCY	FEURA CHAN FAITH	MOREAU FARMS CHIEF	8-02	305-2X	12930	615
*GEORGE VAN KLEECK VAN KLEECK FARM HOBART						
VAN KLEECKS EDNA	VAN KLEECKS EBONY	WOODACRES LEADERS TRUMPETER	4-09	305-2X	12240	629
*H C VENIER HIGH MEADOWS FARM LAFAYETTE						
WYNO BEAUS LYLA	CAUMSETT INDIAN LOLA	COLDSPRINGS HARDWICKS BEAU	13-11	305-2X	14410	756
MCDONALD FARMS R L ZARO	QUEBEC OF MCDONALD FARMS	MCDONALD FARMS PRE ROSE LAD	10-10	305-2X	12750	647
CLEARBRANCH FLASH CARALA	CLEARBRANCH F M NINA	FRITZLYN JEANETTES FLASH	5-01	305-2X	13710	590
*THOMAS M WALLER TANRACKIN FARM BEDFORD HILLS						
B H H MAJESTYS RENA	B H H CLARINETS RITA	B H H VALORS MAJESTY	9-06	305-2X	11530	549
MAYBROOK CHALLENGER LEDA	MAYBROOK EMBLEMS LEDA	DOUGLASTON ANNES CHALLENGER	3-11	305-2X	11820	556
*RONALD WETHERWAX HILLCREST FARM WYOMING						
HILLCREST VERNS ADA	LARCH HOLLOW ETHEL	MCDONALD FARMS JOLLY VERN	4-00	304-2X	12850	552
*RAYMOND WHEELER WHEELER ACRES MARIETTA						
WHEELER ACRES BILBO MARGO	WHEELER ACRES SALUTE MARCIA	EMROY BILBO	3-00	294-2X	10900	503
WHEELER ACRES BILBO EMILY	WHEELER ACRES MINTER EMMA	EMROY BILBO	2-11	297-2X	10890	512
*ALICE K WIGHTMAN WIGHTMAN GUERNSEY FARM GREENE						
EMROY CHAL LADY DEE	MCDONALD FARMS LADY	DOUGLASTON ANNES CHALLENGER	6-06	305-2X	13150	620

NORTH CAROLINA

*BELMONT VIEW FARMS INC FRANKLIN						
BELMONT VIEW MAXS HELENA	BELMONT VIEW GAZERS HELENA	PEE DEE MASTER MAX	10-10	304-2X	12500	558
BELMONT VIEW REMUS BECKY	BELMONT VIEW FASHIONS BECKY	LANGCROFT LORD REMUS	9-02	305-2X	11660	531
BELMONT VIEW REMUS WYNNE	BELMONT VIEW BRILLIANTS WREN	LANGCROFT LORD REMUS	7-05	305-2X	13550	601
BELMONT VIEW OLIVERS SUSIE	BELMONT VIEW REMUS SUZY	EDISTO FARMS OLIVER	6-10	297-2X	15200	661
BELMONT VIEW OLIVER TINA	BELMONT VIEW ACES TWINKLE	EDISTO FARMS OLIVER	6-06	305-2X	12580	561
BELMONT VIEW ROBIN WENDY	BELMONT VIEW REMUS WYNNE	BELMONT VIEW NOBLES ROBIN	4-09	283-2X	12840	573
BELMONT VIEW OLIVER WANDA	BELMONT VIEW REMUS WYNNE	EDISTO FARMS OLIVER	3-06	305-2X	11970	529
*HENRY C CARR GUERNSDEL FARM CHAPEL HILL						
GUERNSDEL BONANZA LYNN	GUERNSDEL DANDY LOU	NYALA ERMINES BONANZA	3-11	305-2X	12370	571
*FRANCES H & H J FOX CROASDAILE DAIRY DURHAM						
CROASDAILE LADDIES ROBENA	HILLANDALE ROGERS ROSEMARY	BAYVILLE GENERAL LADDIE	5-07	305-2X	11870	664
*KILDAIRE FARMS INC KILDAIRE FARM CARY						
KILDAIRES COUNT JANE	KILDAIRES LOREN DORRIS	NORTHERN CONRADS COUNT	3-05	305-2X	11410	569
KILDAIRES BILLY JOANIE	KILDAIRES MAXIM BARBARA	BURGERS PLACE BILLY	3-00	305-2X	12730	643
*MELVIN L OUTEN MAJAVIN FARM MONROE						
MAJAVIN VISCOUNTS YVONNE	MAJAVIN JUPITERS GOLDEN RITA	HENSLEE FARMS VISCOUNT	1-07	305-2X	10850	491
*A P SNYDER WYOLINA FARM CONCORD						
WYOLINA MAJORS DELLA	WYOLINA ROYALS DOLLY	CLEAR SPRINGS PERFORMER MAJOR	9-05	305-2X	13760	601

OHIO

*H H BEACH & R D SOMMERS COGNIAC FARM LONDON						
WANDERING BROOK J V TINA	CADYTOWN CORNERS PHARAOH TINA	MCDONALD FARMS JOLLY VAL	5-11	305-2X	13730	602
COGNIACS ROYAL STELLA	COGNIACS JOLLY ESTELLE	MCDONALD FARMS ROYAL ZEBO	6-02	305-2X	13550	661
COGNIACS CHARMING KAY	COGNIACS ROYAL KATRINA	HIGH MEADOWS CHARMER	2-08	305-2X	10340	455
*PAUL & EDWARD BEILER HICKORY GROVE FARM BELLEVUE						
HICKORY GROVES SAMSONS LANA	ROCKBOTTOM CHAMPION LETTY	CHEDCO SAMSON	6-01	305-2X	16580	597
HICKORY GROVES PREMIER CAM	HICKORY GROVES SAMSON CONNIE	ANSMIL AUGUSTAS PREMIER	4-00	305-2X	11970	515
HICKORY GROVES PEERS ELANE	GRAY HAVEN CANDYS EILEEN	CHEDCO LORRAINES PEER	2-01	305-2X	9610	441
*PAUL BELDON HILDIEMAID VAN WERT						
HILDIEMAID PRE STAR B	HILDIEMAID HAZEL B	SUN BLEST FARMS PRINCE	16-09	305-2X	12930	545
HILDIEMAID TRANSFERS NIG B	HILDIEMAID EMORYS MELBA	BLAKEFORD TRANSFER	7-09	304-2X	12020	662

Early REGISTRATION Makes CENTS

HILDIEMAID FLASHS JOAN B	HILDIEMAID LOTUS B	FRITZLYN JEANETTES FLASH	6-09	305-2X	12720	655
HILDIEMAID SUPREME JENNIE B	HILDIEMAID PRE HONORA B	YELLOW CREEK JEWEL SUPREME	5-07	305-2X	12650	613
HILDIEMAID FLASHS PAULA B	HILDIEMAID CROWNS PAULINE B	FRITZLYN JEANETTES FLASH	4-10	305-2X	12100	659
HILDIEMAID FAMES VIRTUE B	HILDIEMAID PRE HONORA B	HENSLEE FARMS V FAME	4-03	305-2X	18250	921
HILDIEMAID IDEAL VANGELINE B	HILDIEMAID TRANSFERS FLUTE B	GOLDEN GRANGE IDEAL VANGELINE	3-01	305-2X	10870	532
HILDIEMAID BILLYS PEACH B	HILDIEMAID CROWNS PAULINE B	BURGERS PLACE BILLY	2-08	305-2X	11590	594
***LELAND C BINGHAM EDINHAM FARM KENT**						
HOLDRIDGE PHYLLITA	EDINHAM MELBA PHYLLIS	EDINHAM PAULAS PARAGON	6-01	305-2X	12410	527
EDINHAM EMORYS BEAUTIFUL	EDINHAM CAPTAINS BEULAH	EMORYS ST PATRICK	6-00	305-2X	11830	475
***ROGER A BLACK RAEMELTON FARM DAIRY MANSFIELD**						
HOLDRIDGE PRE BEAM		APPLEBROOKS GOLDEN PREDICTOR	12-11	305-2X	12220	672
***M C BOUTON & SONS KOKOSING FARM MOUNT VERNON**						
KOKOSINGS BUTTERFAT MOONGLOW	SUN BLEST FARMS GLOW	MULHOCAWAY BUTTERFAT DIPLOMAT	9-06	305-2X	16560	682
OLD ORDER FARMS ANNA	ROYAL ANN OF CHURCH VIEW	FRANCHESTER MODELS CROWN	7-02	305-2X	14170	688
KOKOSINGS V VINETTE	KOKOSINGS BEAUTY LASSIE	HENSLEE FARMS GALAHADS VIRGEL	4-11	305-2X	12700	611
KOKOSINGS ROYALMOST FLUTE	KOKOSINGS PHILS VERCONIA	FLYING HORSE HARMONY ROYALMOST	3-06	305-2X	11910	547
RU AN ACRES V F FOREMOST JUNE	RU AN ACRES VALIANT PAULINE	GAYOSO VIEW FAMES FOREMOST	2-03	365-2X	14510	701
KOKOSINGS MISS BEA	KOKOSINGS DONS BEA	COLBYS MR MINNIE	2-03	305-2X	10300	448
KOKOSINGS BONANZAS HONEY	KOKOSINGS BUTTERFAT HONEY	KOKOSINGS BONANZA	2-01	305-2X	10850	464
***CEDARBROOK FARM INC BELLVILLE**						
CEDARBROOK TRUMPETER JUDITH	PARTRIDGE KIND LADY	FLYING HORSE FLUTES TRUMPETER	6-10	305-2X	12290	579
CEDARBROOK J S KRISTINE	LANGMEADOW EL LINA	YELLOW CREEK JEWEL SUPREME	6-04	305-2X	13320	568
CEDARBROOK BONANZA LILLA	CEDARBROOK DIPLOMAT INEZ	NYALA ERMINES BONANZA	4-09	305-2X	11790	612
CEDARBROOK MARSHALL NARCISSUS	CEDARBROOK GOVERNOR JACKY	CEDARBROOK J S MARSHALL	2-10	305-2X	10670	469
CEDARBROOK MARSHALL ORA	CEDARBROOK PHILOSOPHERS LOU	CEDARBROOK J S MARSHALL	2-05	305-2X	11000	485
CEDARBROOK MARSHALL OBOE	CEDARBROOK BONANZA LILLA	CEDARBROOK J S MARSHALL	2-04	305-2X	11380	502
CEDARBROOK MARSHALL OLLA	CEDARBROOK MARK LUCIA	CEDARBROOK J S MARSHALL	2-03	305-2X	10140	472
***WILLIAM C ERF BELLEVUE**						
CHESTNUT RIDGE VESTAS MEG	CHESTNUT RIDGE KASLAS VESTA	RAEMELTON LEVITY NEPTUNE	4-04	301-2X	12170	476
CHESTNUT RIDGE METAS DEBBY	CHESTNUT RIDGE TINYS META	MCDONALD FARMS SUPREME DEANIE	2-05	305-2X	10390	452
CHESTNUT RIDGE NETTAS NURA	CHESTNUT RIDGE ARHODAS NETTA	NORGERTS ROYAL NANCE	2-04	305-2X	9870	426
***G S COLOPY & SONS GLEN OAKS FARM DANVILLE**						
MAYLEE MANOR DELORES	MAYLEE MANOR H DEE	LANGMEADOW MASTER	6-01	305-2X	13430	779
G A PHILS LILLIE LULUBELLE	LADS LUCY LILLIE	CHEDCO PHILOSOPHER	5-03	298-2X	12050	541
GLEN OAKS MONA DONNA	GLEN OAKS E BONNIE	IDEALS MONITER	4-07	277-2X	12770	578
GLENCO T C CANDY	GLENCO M LINDY	GAYOSO VIEW TOP COMMAND	3-00	277-2X	10670	556
GLEN OAKS HAZEN FRAN	GLEN OAKS MONA FANNY	ROSEWOOD BEA HAZEN	2-02	305-2X	10180	504
***WALTER A EBERHARD & SON EBER LEA FARM GROVE CITY**						
EBER LEA BONANZAS DUCHESS	GRACELAND HERITORS C B QUEEN	NYALA ERMINES BONANZA	5-00	305-2X	12920	618
EBER LEA PRINCESS VIOLA	EBER LEA IMPERIALS VIOLET	EBER LEA FARMS PRINCE	3-06	305-2X	12200	616
EARLRENE LUCKY ALVINA	KINGENDALE JOLLY ALMA	SHARPIES JOLLY KING LUCKY	2-08	365-2X	16660	699
***RONALD FARNHAM & SONS AL PHINE FARMS EDGERTON**						
AL PHINE CHAR NANETTE	LONE CREEK NORTHERNERS NETTIE	AL PHINE BRIGHT ONWARD	9-05	303-2X	12740	542
AL PHINE STARS CHARNEL	AL PHINE SUPREME CHARMING	FRANCHESTER FREE WISTAR	8-07	305-2X	13030	627
AL PHINE CECILIA LANITA	AL PHINE FLUTES LELA	FRANCHESTER CECILIAS BONANZA	2-09	305-2X	11280	475
AL PHINE JOLLY A IOLA	AL PHINE ROYAL INNA	AL PHINE JOLLY ACTOR	4-00	305-2X	12660	611
AL PHINE SPARKLE WISTARIA	AL PHINE CORKY WISTFULL	EDISTO FARMS FLASHS STAR	2-00	305-2X	11070	468
LANGACRES SPRINGHILL LANA	LOCUST GROVE TREASURE P	IDEALS TRISUPER	2-00	298-2X	10540	509
***RUSSEL M FETTER & SON LOCUST HILL FARM BIG PRAIRIE**						
LOCUST HILL LINDALOU	WOODLARK LEVITY LYNN	LEAFY LANE NOBLEMAN	6-06	305-2X	12680	604
LOCUST HILL MAESTROS AMY	FIRESIDE VALS ANNIE	LYRENE EMORYS MAESTRO	3-01	305-2X	10800	582
***ARTHUR FISHER & SONS LONDON**						
MEREBROOK CHARITY BESSEINA	MEREBROOK QUEEN BESS	GARDENVILLE CHARITYS MASTER	10-00	305-2X	12320	610
KEM MAR VICTORIAS VEDA	CONFIDENTS VICTORIA	BLAKEFORD TRANSFER	8-03	305-2X	11780	552
KEM MAR J L DORCAS	KEM MAR DORSY	KINGENDALE JOLLY LOUIS	2-11	305-2X	12560	615
KEM MAR VERBA	DELSONS VERBYL	KINGENDALE JOLLY LOUIS	3-05	305-2X	10990	540
***CARL FORTKAMP GOLD BANNER FARM COLDWATER**						
GOLD BANNER S FAWN	GOLD BANNER FAWN	YELLOW CREEK JEWEL SUPREME	4-11	305-2X	12560	648
GOLD BANNER D IRE	GOLD BANNER T IRE	GOLD BANNER B DON	3-06	275-2X	14020	633
***JW MC & WE FOXBOWER JUL MAR FARM WILMINGTON**						
JUL MAR BEAUTY	WELCOME IN CLARA LIVELY	JUL MAR SUPREME	10-01	305-2X	11460	534
***HOMER FRAHM GRAND LAKE FARMS CELINA**						
YORKLYNN TRANSFERS LORINDA	YORKLYNN GAGES LOUISE	BLAKEFORD TRANSFER	6-01	305-2X	12800	669
GRAND LAKE CS ELISA	BOONDOCKS LITTLE QUAIL	FRANCHESTER CECILIAS BONANZA	2-09	305-2X	11180	493
***FRANCHESTER FARMS INC WEST SALEM**						
FRANCHESTER MODELS DONNETTE	FRANCHESTER MELBAS DONNA	COLDSPRINGS B V MODEL	7-00	274-2X	11940	573
FRANCHESTER EMERALDS PATIENCE	FRANCHESTER SUPERBS PATIENCE	FRANCHESTER K H EMERALD	6-09	305-2X	12910	645
KRANTZ HEIM HORNETS CHARITY	KRANTZ HEIM CHARITY SENSATION	FRANCHESTER HORNETS VERNER	6-03	305-2X	13180	653
FRANCHESTER JESTING ADELE	FRANCHESTER P S LABELLE	FRANCHESTER TRANSFERS JESTER	4-07	305-2X	11620	536
FRANCHESTER JESTING VIOLIN	FLYING HORSE CHAMPIONS VIOLIN	FRANCHESTER TRANSFERS JESTER	4-11	305-2X	12200	619
FRANCHESTER JESTING PATTY	FRANCHESTER HORNETS PATIENCE	FRANCHESTER TRANSFERS JESTER	4-11	305-2X	12140	547
FRANCHESTER D GALAXY	FRANCHESTER MODERN GALAXY	MULHOCAWAY BUTTERFAT DIPLOMAT	4-01	305-2X	13790	662
FRANCHESTER D ASTRID	FRANCHESTER JESTING ASTRID	MULHOCAWAY BUTTERFAT DIPLOMAT	3-05	305-2X	11510	448
FRANCHESTER VIRGELS LASSIE	FRANCHESTER MODELS LADY	FRANCHESTER CECILAS VIRGEL	3-05	305-2X	12280	580
FRANCHESTER JESTING EL ALICE	FRANCHESTER FANCY EL ALICE	FRANCHESTER TRANSFERS JESTER	3-04	305-2X	11840	590
FRANCHESTER JESTING ESTRELLA	TARBELL RIVAL N ESTRELLA	FRANCHESTER TRANSFERS JESTER	2-10	305-2X	12970	612
FRANCHESTER DIPLOMAT PRINCESS	VERMILION HORNETS PRINCESS	MULHOCAWAY BUTTERFAT DIPLOMAT	2-05	305-2X	10680	589
FRANCHESTER BONANZAS PAM	FRANCHESTER JESTING PAM	FRANCHESTER CECILIAS BONANZA	2-06	305-2X	12690	603
FRANCHESTER F S STARLING	FRANCHESTER SATURNS STARLING	EDISTO FARMS FLASHS STAR	2-06	305-2X	13270	693
FRANCHESTER ELDORS MELBA	FRANCHESTER BONANZAS MELBA	FRANCHESTER JESTING ELDOR	2-05	305-2X	13270	539
FRANCHESTER ROYAL NADA	FRANCHESTER M K NADA	FLYING HORSE HARMONY ROYALMOST	2-04	305-2X	11550	653
***HARVA A GOODMAN & SONS MER DONS FARM LIMA**						
MER DONS FOREMOST LADY BIRD	ALPINE ROSE R LADY FAITH	FAIRLAWN ACTORS FOREMOST	5-01	305-2X	12770	582
MER DONS ACTOR TILDA	MER DONS R JUDY	MER DONS BEAUTY FOREMOST ACTOR	4-07	305-2X	12740	581
MER DONS F HEDY	MER DONS BEAUTY PHIL LADYETTE	MER DONS FOREMOST BEAUTY ACTOR	3-09	305-2X	11120	541
MER DONS MISTLETOE	ALPINE ROSE V FAITH	FAIRLAWN MURIELS VALOR	3-04	305-2X	12520	568
***WARREN GUINTHER WERNIDA FARM NEVADA**						
WERNIDA DIPLOMAT HOPE	WERNIDA LAUSCHE PANSY	MULHOCAWAY BUTTERFAT DIPLOMAT	10-07	305-2X	14030	602
WERNIDA CLARINETS PRINCESS	WERNIDA LADDIES PRISCILLA	FLYING HORSE CLARINET GENERAL	9-10	296-2X	12460	639
***HAAF & CARPENTER & SONS CONORA FARM PICKERINGTON**						
CONORA HERMES PRIM	WOODSIDE J PRIM	CONORA HERMES	5-04	300-2X	12000	561
VIOLET T TRANQUIL	LASSIE M VIOLET	BLAKEFORD TRANSFER	7-11	302-2X	12320	576
CONORA QUEENS TISHA	CONORA J F TESS	CONORA KING	2-04	305-2X	10400	510
***ARTHUR HARVILLE AVALON GUERNSEY FARM ROOTSTOWN**						
AVALON EMORY BELLE	AVALON TRANSFER BELINDA	EMORYS ST PATRICK	5-03	305-2X	12640	544
AVALON BONANZA WANDA	AVALON PROUD WINSOME	FRANCHESTER CECILIAS BONANZA	4-00	305-2X	11250	577
AVALON TOP COUNTESS	AVALON TRANSFER PRINCESS	GAYOSO VIEW TOP COMMAND	3-07	305-2X	13470	590
AVALON BUTTERFAT MARGARET	AVALON LEVITY MARJORIE	MULHOCAWAY BUTTERFAT DISPATCH	3-05	296-2X	12270	641
AVALON BUTTERFAT CHERYL	AVALON EMORY CHARLENE	MULHOCAWAY BUTTERFAT DISPATCH	2-04	305-2X	13620	633
AVALON BUTTERFAT ANITA	AVALON EMORY ANNETTE	MULHOCAWAY BUTTERFAT DISPATCH	2-03	305-2X	10970	531

Register your JUNE calves now

*DWAIN HAWKINS & FAMILY JANDE GUERNSEY FARM NEW WATERFORD						
GUERN ZALEE PATTY	GUERN ZALEE ROSE MADONNA	EMORYS ST PATRICK	5-11	305-2X	13070	650
JANDE DAME ADELLE	JANDE BUTTERFAT ABELL	MULHOCAWAY BUTTERFAT DISPATCH	3-01	305-2X	11510	644
JANDE PROUD EMERALD	JANDE PROUD ROSE	JANDE JEWEL SUPREME	3-02	305-2X	14850	764
JANDE JOLLY ALICIA	JANDE BUTTERFAT ALICIA	MULHOCAWAY BUTTERFAT JUPITER	3-01	305-2X	11210	563
*JAMES K HEIDRICH HAPPY HILL FARM HARRISON						
HAPPY HILL V FLECK	HAPPY HILL FLECK	HOMINY HILL VICEROY	6-10	305-2X	12040	634
HAPPY HILL JOY	HAPPY HILL TRANS JUNO	FLYING HORSE FLUTES TRUMPETER	6-05	305-2X	13390	710
HAPPY HILL BON QUEEN	PARMERLEE PLACE GAIETY QUEEN	NYALA ERMINES BONANZA	5-09	305-2X	12700	689
HAPPY HILL DU FLOWER	SUSANS FLOWER	WESTERN GLOW C F DUKE	4-06	305-2X	11490	592
HAPPY HILL PEER BLOSSOM	HAPPY HILL PAT BLOSSOM	FOREMOST FOOTPRINTS SUPERIOR	3-03	305-2X	13380	664
HAPPY HILL KIN PEGGY	HAPPY HILL PAT PEGGY	CASTLE BROOK PEARLETTE KING	3-03	305-2X	11700	675
HAPPY HILL KIN MOLLIE	HAPPY HILL MOLLIE	CASTLE BROOK PEARLETTE KING	3-02	305-2X	12540	625
HAPPY HILL COUNTESS PAN	HAPPY HILL TRANS PAN	HENSLEE FARMS VISCOUNT	2-10	305-2X	10670	568
HAPPY HILL DU SUSAN	SUSANS BLAKEFORD	WESTERN GLOW C F DUKE	4-03	305-2X	12410	629
HAPPY HILL B NECESSITY	NU MAID NECESSITY	BURGERS PLACE BILLY	3-04	305-2X	12400	667
HAPPY HILL FAME SUZY	HAPPY HILL A SUSANNA	HENSLEE FARMS V FAME	2-09	305-2X	10840	573
HAPPY HILL VERN FLASH	HAPPY HILL FAME FLASH	MCDONALD FARMS JOLLY VERN	2-05	303-2X	10430	594
*R W HOYER & P L PRICE SPRING HOLLOW FARM LAKEVILLE						
BREEZE AWAY TRANSFERS ROSE	CIRCLE T ROSE MARY	BREEZE AWAY TRANSFER PRIDE	6-04	305-2X	12050	493
SPRING HOLLOW DECEIVERS MABEL	ROGINE AUGUSTA MAY	LAUXMONT GAY DECEIVER	6-01	305-2X	11970	523
SPRING HOLLOW B B SAUCY	NAVIGATORS SELINA	SPRING HOLLOW BEAS BONANZA	3-02	305-2X	12940	585
SPRING HOLLOW BONANZA BECKY	SPRING HOLLOW TONYS BEV	NYALA ERMINES BONANZA	3-03	305-2X	10910	574
*DALE C JUMP & SONS GUERN DU FARM KENTON						
GUERN DU ROSALIE	GUERN DU BETSY ROSEWOOD	MCDONALD FARMS JOLLY BERT	5-03	305-2X	12000	528
*THEODORE E KOHLER MARODORE FARM CANAL WINCHESTER						
MARODORE C B JEAN	MARODORE PRIDES JEAN	FRANCHESTER CECILIAS BONANZA	4-02	281-2X	11780	576
MARODORE COMMANDS DEB	MARODORE AUGUSTAS DAWN	GAYOSO VIEW TOP COMMAND	3-07	305-2X	11370	511
MARODORE C B DIANE	MARODORE J DEE	FRANCHESTER CECILIAS BONANZA	2-04	305-2X	11710	515
MARODORE C B DIXIE	MARODORE J DEE	FRANCHESTER CECILIAS BONANZA	2-04	283-2X	10460	443
*G H KRANER RIVARRE FARM ROCKFORD						
RIVARRE HOLLY	RIVARRE FAME	ALPINE ROSE SECRET ECHO	4-00	305-2X	11360	646
RIVARRE IRENE	RIVARRE ETHEL	ALPINE ROSE SECRET ECHO	3-07	305-2X	11460	643
RIVARRE INA	RIVARRE FLOSS	ALPINE ROSE SECRET ECHO	3-02	305-2X	11170	559
RIVARRE ILA	RIVARRE FAITH	ALPINE ROSE SECRET ECHO	3-00	305-2X	10590	515
RIVARRE JANIS	RIVARRE FAWN	ALPINE ROSE SECRET ECHO	2-00	305-2X	9690	526
*H T KUNS & SONS WACALU FARM CASTALIA						
WACALU D SONJA	WACALU Z SONJA	WYNO BELLE DON	5-03	305-2X	12290	583
WACALU HECTORS EVELYN	WACALU FASHION EVELYN	ROLLING MEADOW T HECTOR	4-05	305-2X	12120	517
WACALU J ELOISE	WACALU Z ELOISE	WOODACRES EMPORERS JUPITER	3-01	305-2X	11340	570
WACALU J PANCHITO	WACALU B PANCHITO	WOODACRES EMPORERS JUPITER	2-10	305-2X	12740	601
WACALU J WHITE ROSE	WACALU D WHITE ROSE	WOODACRES EMPORERS JUPITER	2-08	305-2X	11020	474
*DWIGHT W LOW & FAMILY MILLCREEK FARM MARYSVILLE						
MILLCREEK GLADINE SCARLET	MILLCREEK VIRGEL GLADINE	MILLCREEK JEWEL SUPREME	3-10	305-2X	13460	511
MILLCREEK DIPLOMAT GEN RUTH	MILLCREEK TRUMPETER GEN RUTH	MULHOCAWAY BUTTERFAT DIPLOMAT	3-03	292-2X	11080	557
MILLCREEK CARLOTTA SESAMINE	WELCOME IN CARLOTTA	MILLCREEK JEWEL SUPREME	3-04	298-2X	11060	489
MILLCREEK GLADINE RAMONA	MILLCREEK TRUMPETER GLADINE	FLYING HORSE HARMONY ROYALMOST	2-01	305-2X	10510	533
MILLCREEK CATALPA RAVEN	MILLCREEK BONANZA CATALPA	FLYING HORSE HARMONY ROYALMOST	2-00	305-2X	11930	574
*CLYDE F MARSH MARSHLAND NEW VIENNA						
MARSHLAND V SPARKLE	NINON OF MARSHLAND	HOMINY HILL VICEROY	13-05	305-2X	13950	544
*HAROLD OELKER OELKER FARM URBANA						
OELKERS L FERN	OELKERS ACTOR FERN	OELKERS TRANSFER LIBERATOR	4-00	305-2X	11210	561
OELKERS VALOR JOAN	OELKERS C FOOTPRINT JO	OELKERS NOBLE VALOR	3-10	305-2X	11860	555
*OHIO STATE UNIVERSITY COLUMBUS						
OHIO TRANSFER BEAM	OHIO ARGO BEAM	BLAKEFORD TRANSFER	8-10	305-2X	12210	628
OHIO TRANSFER SUNNY	OHIO DREAMING SUNBEAM	BLAKEFORD TRANSFER	7-03	305-2X	13620	700
OHIO T KINGS LUCRETIA	OHIO ARGO LUCRETIA	OHIO TRANSFER L KING	5-05	305-2X	12540	609
*CHARLES OSTERMEIER OSTERLEA FARM MIDLAND						
OSTERLEA FARMS REPORTER FLOSS	MEL O MARK JOLLY FLORA	NORTHERN M REPORTER	6-02	305-2X	13070	585
MEL O MARK JOLLY VERNADINE	OSTERLEA COURAGEOUS BERNADINE	MCDONALD FARMS JOLLY TAILOR	6-06	305-2X	12010	557
MEL O MARK JOLLY ODETTA	MEL O MARK M R ODETTA	MCDONALD FARMS JOLLY TAILOR	5-00	305-2X	12220	522
OSTERLEA FARMS REPORTER BETTY	MEL O MARK JOLLY BETSY	NORTHERN M REPORTER	4-11	298-2X	14270	600
OSTERLEA FARMS C T CORLIS	MEL O MARK TRANS COLEEN	VER DELL CARMENS TRANSFER	3-04	299-2X	11040	554
OSTERLEA FARMS C T BRITA	MEL O MARK JOLLY BETHINA	VER DELL CARMENS TRANSFER	3-05	305-2X	12730	645
*DALE A OVERLY GROVE FARM MARYSVILLE						
GROVE FARM S LIBBY	GROVE FARM D LYSBETH	GROVE FARM SUPREME	2-01	305-2X	9630	459
GROVE FARM W E LIDA	GROVE FARM SUPREMES LINDA	WOODACRES EMPORER	2-01	305-2X	10090	487
*WILLIAM A PATTON PATTONHOLM FARM NEW LONDON						
PATTONHOLM D GRETCHEN	PATTONHOLM H GRETA	PATTONHOLM DOMINIC	4-08	365-2X	14910	776
PATTONHOLM P VICTORINE	PATTONHOLM VICTORIA	PATTONHOLM PARAGON	4-02	286-2X	11180	610
PATTONHOLM D VEL	PATTONHOLM VELVA	PATTONHOLM DOMINIC	4-00	305-2X	11310	583
PATTONHOLM P DEBBY	PATTONHOLM D DEBRA	PATTONHOLM PARAGON	3-09	305-2X	11880	704
PATTONHOLM B DOT	PATTONHOLM GENERAL DOROTHY	FRANCHESTER DONNAS BONANZA	3-00	305-2X	11370	641
*C C PHILLIPS & SONS PHILLIPS FARM MOUNT VERNON						
PHILLIPS SUPREME PIXIE	PHILLIPS BUTTERFAT DIXIE	YELLOW CREEK JEWEL SUPREME	3-02	305-2X	15040	711
PHILLIPS SUPREME FANCY FREE	PHILLIPSS BUTTERFAT FANCY	YELLOW CREEK JEWEL SUPREME	2-02	305-2X	11890	598
PHILLIPS SUPREME FRISKY	PHILLIPS BUTTERFAT DIXIE	YELLOW CREEK JEWEL SUPREME	2-02	305-2X	10670	537
*MEREDITH PIPER MENDALE GUERNSEY FARM CELINA						
MENDALE SUPREMES DEBRA	MENDALE KINGS DEBBIE	LOOKWELL KINGS SUPREME	5-03	305-2X	14030	588
MAYFLOWERS J V MODESS	MAYFLOWERS VALOR MAUD	MCDONALD FARMS JOLLY VAL	2-01	305-2X	10230	499
*KENNETH RENNER KENMIR FARM DALTON						
EDINHAM EMORYS RUBY	EDELWEISS ROSEBUD	EMORYS ST PATRICK	5-03	305-2X	13130	676
SALTCREEK ROSE CHEER	SALTCREEK SUPREMES CHEER	U CREEK BFT HEARTSEASE REX	3-10	305-2X	11780	646
*PAUL F RIEGEL PRIDE N JOY FARMS AMANDA						
ETTA OF PRIDE N JOY FARMS	DAWNETTE OF CEDAR HILL FARM	FRANCHESTER CECILIAS BONANZA	3-06	305-2X	11870	493
ANSMIL D CONSORTA	ANSMIL D CONSORT	MCDONALD FARMS R L DIVIDEND	2-10	305-2X	12740	608
*EDSON ROUSH LOCUST GROVE FARMS RACINE						
LOCUST GROVE TRIUMPH B	LOCUST GROVE TULIP H	NYALA ERMINES BONANZA	6-11	305-2X	12740	538
LOCUST GROVE EMILY	LOCUST GROVE ELIZABETH	WILGORLAN FARMS LIEUTENANT	7-00	305-2X	15260	823
DUNFEE FARMS JUDY	DUNFEE FARMS QUEEN TOOTSIE	IDEALS NARRATOR	5-04	305-2X	15220	733
LOCUST GROVE FAMES TERESA	LOCUST GROVE TERESA F P	HENSLEE FARMS V FAME	4-01	305-2X	12490	618
LOCUST GROVE FANCY B	GRAND LAKE DEACONS FLOSSIE	FRANCHESTER CECILIAS BONANZA	3-00	305-2X	11180	524
LOCUST GROVE LUCY N	LULA BELLE OF SPRING VALLEY	NORGERTS ROYAL NANCE	2-11	305-2X	11860	541
LOCUST GROVE TESSIE P	LOCUST GROVE TOPSY N	NORGERTS ROYAL PAULSON	2-02	305-2X	11180	530
LOCUST GROVE FANCY N	GRAND LAKE DEACONS FLOSSIE	NORGERTS ROYAL NANCE	2-00	305-2X	13680	609
LOCUST GROVE BERTHA	LOCUST GROVE BEAUTY B	FRANCHESTER VALIANT KING	2-00	305-2X	10000	523
*SALLIE J SEXTON BRYN DU FARM GRANVILLE						
YORKLYNN B T JOYCE	YORKLYNN GAGES JUDY	BLAKEFORD TRANSFER	7-10	305-2X	12730	571
*KENTON SHERMAN SHERMA FARM BELLEVUE						
SHERMA FORTUNE JUDYS MOLLY	SHERMA D MARGS JUDY	FAIRLAWN K FORTUNE	2-03	305-2X	9770	358

Early REGISTRATION Makes CENTS

*JOHN SIMMONS MERI JON FARM BELLVILLE						
MERI JONS BUTTERFAT CARMEL	ROY JON GENERALS KATHELENE	MULHOCAWAY BEAUTY BUTTERFAT	3-11	305-2X	11910	664
*HERMAN STOCKSDALE MISSISSINEWA FARM UNION CITY						
MISSISSINEWA FARMS DECCA	MISSISSINEWA FARMS ELIZABETH	MCDONALD FARMS MISTER ANTON	5-07	305-2X	12710	685
*WAVE TEDROW & SONS GOLDEN GLOW FARM DELTA						
GOLDEN GLOW C B MANDY	GOLDEN GLOW MIRANDY T	FRANCHESTER CECILIAS BONANZA	4-01	305-2X	11770	611
GOLDEN GLOW C B BOUNTIFUL	GOLDEN GLOW ARCHERS BONNET	FRANCHESTER CECILIAS BONANZA	3-09	305-2X	11560	637
GOLDEN GLOW PALS BIRDIE	GOLDEN GLOW F BERTHA	GOLDEN GLOW FOREMOST PAL	2-03	305-2X	11410	561
*WADE N WEHR BELLE VISTA FARM NORTH LIMA						
BELLE VISTA M W LU	BELLE VISTA DISTINCTION LOUISE	BELLE VISTA MELBA WINDSOR	3-10	305-2X	17530	883
BELLE VISTA TOP CARLA	BELLE VISTA LEADERS CRYSTAL	GAYOSO VIEW TOP COMMAND	4-02	290-2X	11700	497
*R & N WIDMAN & FAMILIES POMONA ACRES FREMONT						
ANSMIL D LADY RUTH	BONDWICKS RUTH	WELCOME IN CLARA DESIGN	7-07	305-2X	13770	626
POMONA ACRES BERT INKA	POMONA ACRES PEERS IRIS	POMONA ACRES BONS BERT	2-02	305-2X	11260	493
*H J ZIEGLER & N LINDSAY GREEN SPRINGS						
FIRESIDE ROYALMOST LADONNA	FIRESIDE GAY DONNA	FLYING HORSE HARMONY ROYALMOST	4-01	305-2X	13590	680
FIRESIDE R K EVELYN	WACALU Z EVELYN	HOMINY HILL ROSE KING	3-10	305-2X	12080	525
FIRESIDE HAROLDS CLARA	GRAY HAVEN CLARAS ROSEBLOOM	HOMINY HILL HAROLD	3-05	305-2X	12750	604
FIRESIDE HAROLDS RITA	FIRESIDE CONSTANT ROSELLA	HOMINY HILL HAROLD	3-04	305-2X	11420	559
FIRESIDE HAROLDS DORIS	BONNIE BRAE T DOLLY	HOMINY HILL HAROLD	2-06	305-2X	10960	502
FIRESIDE HAROLDS RENE	FIRESIDE GENERALS ROSALIND	HOMINY HILL HAROLD	2-06	305-2X	13250	615
*H J ZIEGLER & SONS FIRESIDE FARM CLYDE						
FIRESIDE BUTTERFAT VIVIAN	VICKY OF WAUG O FARM	MULHOCAWAY BUTTERFAT DIPLOMAT	9-08	305-2X	13530	547
FIRESIDE GAY MASTERS ANNABELL	FIRESIDE ANNABELL	FIRESIDE GAY MASTER	6-10	305-2X	13110	592

OKLAHOMA

*J JENE MUNGLE MUNGLES DAIRY ATOKA						
MUNGLES SABO LILY LANE	LILY LANE FINANCIER GLORIOUS	MUNGLES SABIAN SATURN	2-04	305-2X	10100	464
*SOFT GOLD DAIRY INC TIL LISE GUERNSEY FARM SAPULPA						
SOFT GOLD BUDDYS HAYLEY	TIL LISE WESS HELEN	SOFT GOLD BILLYS BUDDY	2-03	305-2X	10840	508

OREGON

*ORVILLE L BROWN BROWNIES GUERNSEY FARMS WOODBURN						
PRICES SHOWBOY MAXIE	CRESCENTS N MAXINE	PRICES MARKSMAN SHOWBOY	6-04	305-2X	14530	700
WESTLYNN C JANIE	WESTLYNN ROYAL JANELLA	LAKE LOUISE CEDARS COUNT	6-04	305-2X	13070	584
BROWNIES FARMS MARG	PRICES SHOWBOY MAXIE	BROWNIES FARMS BELMONT	4-01	305-2X	12230	595
BROWNIES FARMS GLORIA	BROWNIES FARMS GAIETY	BROWNIES FARMS OPTIMIST	3-03	297-2X	11430	540
BROWNIES FARMS BERTHA	BROWNIES FARMS BUTTONS	BROWNIES FARMS BANKER	2-03	305-2X	11150	518
BROWNIES FARMS BUERNADINE	VANHER MISS BESSIE	BROWNIES FARMS OZZIE	2-01	305-2X	9940	434
BROWNIES FARMS GOLDIE	BROWNIES FARMS GINGER	BROWNIES FARMS BANKER	2-01	305-2X	10470	473
REDLAND CELESTES FAIRY	REDLAND CELESTE	NYALA ERMINES BONANZA	2-04	305-2X	12020	592
*PAUL L & DELORES MANN ABIQUA ACRES SILVERTON						
BROWNIES FARMS GAIL	BROWNIES FARMS GAIETY	BROWNIES FARMS OKAY	2-01	304-2X	12180	492
*OREGON STATE UNIVERSITY ASTORIA						
TIDELAND LUDLOWS HAGAR	TIDELAND HALO	CLA ORE KNIGHTS LUDLOW	12-00	305-2X	13220	588
TIDELAND HORNETS SUE	TIDELAND LUDLOWS SARAH	FRANCHESTER KINGS HORNET	5-08	305-2X	16620	956
TIDELAND ASTORS HAGA	TIDELAND LUDLOWS HAGAR	BAYVILLE ROYAL ASTOR	4-03	305-2X	15480	772
*STAEHELY BROS VALLEY VIEW FARM OREGON CITY						
VALLEY VIEW DEFENDER PHILYLLA	VALLEY VIEW PEERLESS PHILYLLA	WANDAMERE BONDS DEFENDER	5-02	305-2X	13880	745
VALLEY VIEW TRUMPETERS VERNA	VALLEY VIEW BONANZAS VIOLET	WANDAMERE PRE TRUMPETER	2-03	305-2X	11570	532
*WILSONA FARMS INC TILLAMOOK						
WANDERING BROOK J V PALINE	WANDERING BROOK MISS PALINE	MCDONALD FARMS JOLLY VAL	5-04	305-2X	13310	587

PENNSYLVANIA

*JAMES D BERRY JR & SONS WINDY HILL FARMS TITUSVILLE						
TONI A BLOSSOM	ROYAL CHERIE LADY	LOCUST GROVE I ACE	6-02	305-2X	12260	534
WINDY HILL PER TEMPLAR	PINE GROVE H TEMPLAR	WINDY HILL C PERCIVAL	3-11	283-2X	14680	693
DUMAR FARM ALLARDS TESS	DUMAR FARM VARROS THESSIE	VALLEY ACRES ALLARD	2-03	305-2X	10640	441
*W J BIEVER & SON BIEVER FARM SCHUYLKILL HAVEN						
ALPHA DISPATCHS BONNY	ALPHA R LEADERS BLANCHE	MULHOCAWAY BUTTERFAT DISPATCH	3-00	305-2X	10710	543
ALPHA APOLLOS JOANN	ALPHA CHAMPIONS JOAN	ALPHA LEADERS APOLLO	2-06	305-2X	10020	450
*HARRY W BLESSING BREEZY INN FARM WRIGHTSVILLE						
PINE GROVE ELECT BEAUTY	PINE GROVE JOLLY BEAUTY	HOLLIKNOLL ELECT	3-11	305-2X	11320	562
MEETINGHOUSE LANE W M F BABBY	BREEZY INN FARMS BABBY	WOODACRES MERYLS FAME	2-02	305-2X	9970	517
BREEZY INN FLOSS	CHEDCO MISTRESS TOKEN	WOODACRES MERYLS FAME	2-03	296-2X	10220	494
*LEROY CAMPBELL & SON CREEKEDGE FARM GROVE CITY						
LOCUST DANDY	ROAMERS KINGS QUEEN	LOCUST GROVE I ACE	7-08	305-2X	13630	682
*A J & JAMES CELESTINE ELSVIEW FARM SCENERY HILL						
ELSVIEW FARM B DOREEN	ELSVIEW FARM G DEBBIE	ELSVIEW FARM BELLFAST	2-03	305-2X	11970	621
ELSVIEW FARM BON ELSIE	YOCLIFF ROYAL ELDA	CHEDCO BONANZAS KING	2-05	305-2X	11610	573
ELSVIEW FARM WISTARS WILDA	NEDROW FARMS WANDA	LYRENE MYRAS WISTAR	2-03	305-2X	12090	620
ELSVIEW FARM WISTARS FERN	SUNNY VALLEY FRITZLYN FLASH	LYRENE MYRAS WISTAR	2-01	365-2X	18990	910
*CHURCH FARM SCHOOL PAOLI						
RAMBLERS BETTY OF C F S	PENNY BOYS BETTY OF C F S	IDEALS RAMBLER	3-02	305-2X	11010	525
*FRIENDSHIP HILL FARM NEW GENEVA						
FRIENDSHIP PRINCE ICPRN MARIEL	FRIENDSHIP IDA C P R N MARIEL	LAKE LOUISE CORONATION PRINCE	2-04	305-2X	10400	482
FRIENDSHIP MAD PIPC BLOSSOM	FRIENDSHIP PRINCE IPC BLOSSOM	FRIENDSHIP IDAS MADMAN	2-02	305-2X	10600	519
FRIENDSHIP IVY VCCCR VERA	FRIENDSHIP VAN C C C R VERA	FRIENDSHIP IDAS P VERBINA	2-03	272-2X	11790	578
FRIENDSHIP VIC P C FLOSSIE	FRIENDSHIP PRINCES C FLOSSIE	FRIENDSHIP KING VICTOR	2-00	305-2X	13530	651
FRIENDSHIP NUGGET BCN VERBENA	FRIENDSHIP B C N VERBENA	FRANCHESTER CECILIAS NUGGET	2-00	305-2X	10940	531
*H G HASKELL JR HILL GIRT FARM CHADDS FORD						
HILL GIRT NEPTUNE LEVITY	HILL GIRT MAGARS BONNY	MISS LILYS NEPTUNE	2-08	305-2X	10550	573
HILL GIRT GALLANT SONIA	PICKWICK BIRDELLAS J SONIA	HILL GIRT J V GALLANT	2-04	305-2X	9990	555
HILL GIRT GALLANT KELLA	CROCKERS S KELLA	HILL GIRT J V GALLANT	2-03	305-2X	10180	529
HILL GIRT BRILLIANT ADA	HILL GIRT HERMES ADA	LISETER BRILLIANT	2-03	305-2X	10310	493
*HAZEN BROS HAZEN FARM DAIRY ELLWOOD CITY						
HAZEN BROS BONANZAS LOUISE	HAZEN BROS GABRIELS LILAC	CHEDCO BONANZAS KING	2-03	305-2X	11220	518
*KIMBERTONHILLSFARMSINC PHOENIXVILLE						
KIMBERTON CH CORA	KIMBERTON CARL CORALEE	KIMBERTON CHUCK	2-03	305-2X	10390	468
*GUY A LEADER & SONS INC LEADER FARMS YORK						
LEADERS D GENITA	LEADERS S GRACIE	HOMINY HILL DISTINCTION	3-03	350-2X	14380	716
*LISETER FARM JEAN DUPONT NEWTOWN SQUARE						
LISETER SOVEREIGNS FLOWER	LISETER BRILLIANT TULIP	LISETER SOVEREIGN	2-05	305-2X	10320	464
WHITE HALLS BRILLIANT GRETA	WHITE HALLS HIGH GRETCHEN	LISETER BRILLIANT	2-02	305-2X	10270	541
*FLORENCE B LYON ANTIETAM FARM WAYNESBORO						
ANTIETAM B CONTENT	ANTIETAM H CONTENT	NYALA ERMINES BONANZA	4-07	305-2X	17720	792
*EUGENIA C MADEIRA CRUMDALE FARM BERWYN						
KELSOS RULERS ANELLA	KELSOS LADS ANELLA	LISETER BRILLIANT RULER	2-01	305-2X	11760	428

Register your JUNE calves now

*ROBERT C & A JANE MAYHEW SPRING GROVE FARM BELLE VERNON						
SPRING GROVE PRINCESS THALIA	SPRING GROVE SELECT THERA	FRIENDSHIP PRINCE VIRIL	2-11	305-2X	11280	459
SPRING GROVE PRINCESS PAM	SPRING GROVE C PRINCESS	FRIENDSHIP PRINCE VIRIL	2-08	303-2X	10700	433
*D T MCCULLOUGH & SONS THREE D FARM NEWVILLE						
MCCULLOUGHS K C FAITH	MCCULLOUGHS FLORA	GOLDEN HARVEST KING COLE	3-06	305-2X	13290	643
MCCULLOUGHS K C DIMPLE	MCCULLOUGHS DUTCHESS BELLE	GOLDEN HARVEST KING COLE	3-04	305-2X	11910	552
*MERVIN K MYERS PINEY LANE FARM LITTLESTOWN						
PINEY LANE M A INA	PINEY LANE DEERSHORN IVY	MAPLEVALE ACHILLES	1-09	305-2X	9460	405
*GEORGE T PACK LAUXMONT FARMS WRIGHTSVILLE						
LAUXMONT MASTER CHATELAINE	WALNUT GROVE SHARON G	LAUXMONT MASTERPIECE	3-00	305-2X	10580	534
*PENNSYLVANIA STATE UNIV UNIVERSITY PARK						
PENSTATE SUPERIOR MOIRA	PENSTATE ROYAL MOHEA	IDEALS PATTYS SUPERIOR	2-01	305-2X	9660	414
*BERNARD SNIDER SNIDER HOMESTEAD FARM NEW ENTERPRISE						
LISETER FLAMING ALBIA	FORSGATE PHILOSOPHERS ALLICE	LISETER BRILLIANT FLAME	5-02	365-2X	16760	864
SNIDERS ACMES BLOSSOM	SNIDERS IDEALS BLOSSOM	HOMINY HILL ACME	2-09	304-2X	12050	567
SNIDERS ACMES BLISS	SPAR HILL FREESIA	HOMINY HILL ACME	2-04	305-2X	12150	564
SNIDERS ACMES LADY ANN	LISETER LADY ALICA	HOMINY HILL ACME	2-03	305-2X	12960	598
SNIDERS ACMES CHARM	KELSOS PREDICTIONS CHARITY	HOMINY HILL ACME	2-02	305-2X	11230	545
SNIDERS WYNNS GAY LOLA	SNIDERS ACMES GOLDIE	HOMINY HILL WYNN	2-00	305-2X	12080	539
SNIDERS ACMES CHIPPY	SNIDERS IDEAL	HOMINY HILL ACME	2-00	305-2X	12640	571
*SUMMERFIELD DAIRIES INC LINDA VISTA FARM NEW CASTLE						
MARYVALE S QUEEN	MISS BRILLIANT LASS	LOCUST GROVE H SOVEREIGN	7-05	305-2X	12170	551
TERRA VISTA ANGEL	TERRA VISTA BONITA	YELLOW CREEK NOBLE CHIEF	3-02	305-2X	12530	701
*BLANCHE A SWOPE PINE TREE FARM HARRISONVILLE						
PINE TREE FARM KINGS JAY	PINE TREE FARM NEPTUNES JENNY	ROLLING ACRES GOLD KING	1-11	305-2X	9610	368
*VALLEY ACRES INC HELLAM						
VALLEY ACRES PETER FANTA	LAUREL CLIFF S FANTA	MULHOCAWAY BUTTERFAT PETER	2-02	305-2X	15260	721
*NELSON E WITMER EAST MALTA FARMS DALMATIA						
EAST MALTA LADDIES JULIA	EAST MALTA KELVINS JULIAN	SUNNY CREST SAINTS LADDIE	1-11	305-2X	9750	513
*R F & L A WITMER PENN DEL FARM WILLOW STREET						
PENN DEL HERO ANITA	BEAULEA PERFECT ANNE	WYNO SAINTS HERO	2-02	305-2X	11620	534

SOUTH CAROLINA

*G MELLWOOD COLEMAN SALUDA						
MELLDORO PHIL MARGIE	SKY BROOK MARTELL	CHEDCO PHILOSOPHER	6-00	305-2X	14680	550
MELLDORO MAJESTIC GOLDY	BREEZE HAVEN P GOLDYETTE	NYALA PRINCES MAJESTIC	5-11	305-2X	13010	618
*ROBERT J CROCKER JR LAURA LYN FARM UNION						
LAURA LYN K PRECIOUS	LAURA LYN M PANSY	KIMBERTON NOBLE	6-02	305-2X	13810	604
LAURA LYN T KITTY	GAMBITS CATHY	LAURA LYN G TOMMY	4-07	301-2X	12130	570
*N J CROUCH & D H RANKIN CHAJAN FARMS SALUDA						
STEVECREST MERRY SONG	STEVECREST V LADY WILLOW	MULHOCAWAY BUTTERFAT CHESTER	12-03	305-2X	14600	569
*EDISTO FARMS DENMARK						
EDISTO FARMS G CORAL	SAWAGA LUCKY CAMILLA	FAIRLAWN HORNETS GENERAL	10-05	305-2X	12130	564
EDISTO FARMS G IONA	EDISTO FARMS IMOGENE	FAIRLAWN HORNETS GENERAL	8-00	305-2X	12700	574
EDISTO FARMS O BRENDA	EDISTO FARMS B BLOSSOM	EDISTO FARMS G ORNAMENT	7-04	305-2X	13160	576
PERRINE RANCH PRINCESS GLORY	PERRINES PRINCESS MAMIE	PERRINES GLORIOUS CONCENTRATE	6-00	305-2X	15910	728
EDISTO FARMS MYRA	TOPMOST LEADERS MYRTIE	HOMINY HILL CHAMPION	5-09	305-2X	14800	631
EDISTO FARMS STEADFAST FLOY	EDISTO FARMS D FAITH	LAKE LOUISE KINGS STEADFAST	5-03	305-2X	12150	594
EDISTO FARMS STEADFAST COQUET	EDISTO FARMS L COQUETTE	LAKE LOUISE KINGS STEADFAST	5-02	305-2X	11690	525
EDISTO FARMS STEADFAST BUTTER	EDISTO FARMS M BUTTERCUP	LAKE LOUISE KINGS STEADFAST	5-02	305-2X	13150	591
EDISTO FARMS B PRUITT	EDISTO FARMS M PATRINA	EDISTO FARMS TRANSFERS BARON	4-00	305-2X	13230	628
EDISTO FARMS BLZ VANCE	EDISTO FARMS DAN VALENT	LAKE LOUISE QUEENIES BLAZE	4-00	305-2X	11530	576
EDISTO FARMS M F PEBBLE	EDISTO FARMS K PFACE	GAYOSO VIEW MELINDA FAVORITE	3-09	303-2X	12030	596
EDISTO FARMS BLZ PET	EDISTO FARMS BON PAULINE	LAKE LOUISE QUEENIES BLAZE	3-05	305-2X	11630	529
EDISTO FARMS M F TRULY	EDISTO FARMS M TANSY	GAYOSO VIEW MELINDA FAVORITE	3-05	284-2X	11160	483
*ROY LONG MAROY FARM SALUDA						
EDISTO FARMS E PATTY	EDISTO FARMS G PRINCETTE	NORMANDY ELECTOR	5-04	305-2X	12910	565
*F W MACK MECCA ROSE GUERNSEYS NORTH						
HIGHLANDS KING SHEBA	HIGHLANDS BEAUTYS FLOWER	LANGWATER KING OF SHEBA	7-05	276-2X	12520	554
RINGWOODS LANGWATER LOU	RINGWOODS BUTTERMAIDEN	LANGWATER DEERSHORN	6-08	297-2X	15200	621
IDEAL SUNSET FARMS ROSEWOOD	EVERGREEN PHILAMISTRY	ROSEWOOD ROYAL COMMANDER	5-11	293-2X	14840	623
IDEAL SUNSET FARMS MATTIE	IDEAL SUNSET RAMONA	MULHOCAWAY BUTTERFAT DIPLOMAT	5-05	305-2X	12150	544
MECCA ASTOR ROSE	EVERGREEN PHILAMISTRY	LANGWATER PIPPINS SUPREME	4-03	305-2X	13980	595
*A L MCCASKILL & SON LYNDALE FARMS BISHOPVILLE						
LYNDALE BUTTERFAT THEBIE	LYNDALE SENSATION THELMA	COKER BUTTERFAT ADONIS	6-01	295-2X	12010	568
LYNDALE MAGAR JEANIE	LYNDALE SENSATION JEAN	COLBYS MAGARS GENTLEMAN	4-07	305-2X	11740	564
LYNDALE MAGAR ROSALYN	LYNDALE BUTTERFAT ROSALYN	COLBYS MAGARS GENTLEMAN	4-05	305-2X	11720	529
GOLDEN CHIPS BLANCH	SPAR HILL CARAWAY	ELMWOOD FARMS CHIPS PRINCE	3-09	305-2X	12960	603
*FRED T MILLS MARFRED FARM SALUDA						
MARFRED L VEL	BROOKBERRY BENS VELOUR	GRAND VIEW CHIEFTAINS LEADER	4-10	305-2X	13270	547
MARFRED C LADY	MARFRED P LAURA	MARFRED C COMMANDER	4-03	305-2X	11830	543
*HEYWARD L SHULER HAYWOOD FARM CAMERON						
SKUGGEK FLASH ANNE	SKUGGEK COURAGEOUS AMBITION	SKUGGEK FLASH CARL	5-04	305-2X	13030	576
HEYWES M STEVE HONEY	SKUGGEK PHIL SUNNY	SKUGGEK MAGAR STEVE	3-10	300-2X	13390	624
*THORNWELL ORPHANAGE LUSH ACRES FARM CLINTON						
THORNWELL FARMS MICHELE	THORNWELL FARMS YVETTE	MCDONALD FARMS RIVAL TEMPTER	10-00	305-2X	13090	574
LUSHACRES NOAHS HONEE BEE	THORNWELL FARMS HONEY GIRL	LUSHACRES BOSWELLS NOAH	3-06	305-2X	12080	538

SOUTH DAKOTA

*W E FEIND CARRYON FARM HAZEL						
CARRYON DIS MAY	CARRYON B MERMAID	MULHOCAWAY BUTTERFAT DISPATCH	2-03	305-2X	12080	570

TENNESSEE

*R W BASSE & H OWEN MURFREESBORO						
ROSE OWEN SUPER NINA	ROSE OWEN S NIRA	HOUSLEYS J SUPERIOR	4-01	305-2X	12330	473
*LOUIS HOLMES TWIN OAKS FARM SPRINGFIELD						
TWIN OAKS FAMES FAWN	TWIN OAK DYNAMOS FAIRY	HENSLEE FARMS V FAME	5-01	305-2X	14200	571
*P J SHIVELL SHY VALLEY FARM KINGSPORT						
SHY VALLEY GRAND LENA	SHY VALLEY HELENA	NORTHERN S TWENTY GRAND	5-09	305-2X	15930	700
SHY VALLEY A LOTTIE	SHY VALLEY LADS LAURA	SHY VALLEY BUTTERFAT ADONIS	3-02	305-2X	12240	541
*JAMES EDWARD WADDELL NOLICHUCKEY FARM GREENEVILLE						
NOLICHUCKEY O ONWARDS MARY	KITS MAXIM MONA	HENSLEE FARMS O ONWARD	6-02	305-2X	13360	637

TEXAS

*ROBERT K FORD ISLAND DAIRY FARM FABENS						
BRAVO BURGERS B LOUELLA	BRAVO GENERALS LUCINDA	BURGERS PLACE BILLY	3-04	305-2X	12050	551
*W LEE MOORE LAVON FARMS PLANO						
HAZELS PEARL OF OAK GROVE	PETERS HAZEL OF OAK GROVE	MCDONALD FARMS FORE NOBLE LAD	9-08	305-2X	11570	489

Early REGISTRATION Makes CENTS

BROCKWELL PRE K MONENE	BROCKWELL ROYAL MONA	MCDONALD FARMS PRE KELVIN	9-10	305-2X	13270	616
*H PETERSON & F BARGE JR HILLCREST FARMS AUSTIN						
HILLCREST MAN O WAR MARY	HILLCREST COLONELS VELVET	WESTERN GLOW MAN O WAR	10-04	305-2X	12580	536

VIRGINIA

*EDWARD C ANDERSON BUSHY PARK FARM WAKE						
MT EPHRAIM PIPERS BEAUT	MT EPHRAIMD PHLOSE	FLYING HORSE MELODY PIPER	3-04	305-2X	11950	600
*ARTHUR V BARTENSLAGER BELLEMONTE FARM CHURCHVILLE						
FOREST HOMES DIANNE	MAPLE GROVES LE DAISY	BELLEMONTES MAXIM KING	9-02	305-2X	12360	632
T SS PRE EMERALD	HIGH MEADOWS EMERALD	MCDONALD FARMS PRE NUGGET	5-09	305-2X	12020	517
*BAYVILLE FARMS INC VIRGINIA BEACH						
BAYVILLE SOCUTE MARIETTA	CURTISS CANDY GOLDEN MARIE	SOUTHAMPTON MAXIM	9-01	305-2X	12720	569
BAYVILLE MAJESTIC WREN	BAYVILLE SOCUTE WREN	DINSMORE MAJESTIC JAN	7-00	305-2X	11820	543
BAYVILLE ROYAL LILLY	BAYVILLE MARGARET LILLY	BAYVILLE ROYAL LESLIE	6-11	305-2X	12510	563
BAYVILLE DUCHESS VICTORETTE	BAYVILLE JOLLY VICTORETTE	BAYVILLE ROYAL DUKE	4-01	305-2X	11360	543
BAYVILLE QUEEN FLASHETTE	BAYVILLE PENNY FLASHY	BAYVILLE JOLLY KING	2-11	305-2X	10850	445
*E LYLE CLARK JR CLARKDALE FARM STUART						
CLARKDALE FAVORITE JEAN	CLARK FARMS RAIDER POLLY	COLDSPRINGS NOBLES FAVORITE	7-02	305-2X	12300	581
CLARKDALE SARGONS ELSIE	CLARK FARMS RAIDER DELLA	EDISTO FARMS PRINCES SARGON	3-11	305-2X	12120	506
*CHARLOTTE B DANIEL BRANDON FARM SPRING GROVE						
ROSELAND BUTTERFAT	ROSELAND CLASSY	BURGERS PLACE BILLY	3-04	289-2X	13740	558
*D H DILLARD HOMEWOOD FARMS MONROE						
HOMEWOOD WARRIORS BESS	HOMEWOOD WHITE BLISS	BAYVILLE GENERAL WARRIOR	7-11	305-2X	13280	693
HOMEWOOD STANDBESTS W N BELL	HOMEWOOD WARRIORS NINA BELL	IDEALS DOTS STANDBEST	3-05	305-2X	11110	510
HOMEWOOD P S BELINDA	HOMEWOOD LADDIES BELINDA	HOMEWOOD PAULINES SUPERIOR	3-04	305-2X	10880	558
*A C WHISSEN BROADVIEW FARMS BROADWAY						
BROADVIEWS ROSETTA	BROADVIEWS ROYAL ROSE	BROOKBERRY BENS CORPORAL	5-11	297-2X	13670	644

WASHINGTON

*HERMAN & WALTER BOSSE WALMAN FARM SNOHOMISH						
WALMAN T NANCY	WHITE WATER LUKES NAN	WESTERN GLOW MARYANNS TRAVELER	2-08	305-2X	10940	482
*HERBERT V EKSTRAN BROCKWELL FARM BOW						
HILLSVIEW RED ROSE	HILLSVIEW MAY BELLE	WHIDBYS ROYAL	11-11	305-2X	16940	695
BROCKWELL YEOMAN LEAH	BROCKWELL MANOR LEAH	MCDONALD FARMS JOLLY YEOMAN	2-10	305-2X	10780	560
BROCKWELL DARIMOST PAULA	RIVER VIEW PAULA	WESTERN GLOW DARIMOST	4-03	305-2X	14570	694
*FAR WEST FARMS INC BOW						
FAR WEST FORE CATHY	FAR WEST CHERI	WYND FORE BRIGAND	6-08	305-2X	12820	565
*GRAYSMARSH FARM INC SEQUIM						
DIVERSIFIED SOL GLENIS	DIVERSIFIED DOUG GLENNA	GRAYSMARSH KING SOLOMAN	7-10	305-2X	12400	654
GRAYSMARSH DAG GOLDIE	GRAYSMARSH NOBLE GOLDILOX	GRAYSMARSH DAGGER	3-04	305-2X	11200	562
*MYRON W LANCASTER OLYMPIC VIEW FARM SEQUIM						
DENNY DALE BOYS TAMMI	ALMAR TRILLIUM GENERAL	DENNY DALE LUCKY BOY	9-01	305-2X	13390	668
*A H & J P MCMONIGLE MAXVALE GUERNSEY FARM YELM						
MAXVALES L S MAID	MAXVALES L R MAID	MAXVALES BETTYS LUCKY STRIKE	11-00	305-2X	12070	618
MAXVALES B S LOVELY	MAXVALES PABLOS LOVELY	MAXVALES BUTTERCUP SWEEPSTAKE	6-07	305-2X	12020	622
MAXVALES B M LULU ANN	MAXVALES L S LULU ANN	MAXVALES BETTYS MASTER	3-07	305-2X	11260	526
*MEYER BROS DELPHI DELL FARM OLYMPIA						
DELPHI DELL SHOWBOYS HOPEFUL	DELPHI DELL PRINCESS HOPE	PRICES BERNICES SHOWBOY	4-08	305-2X	12230	566
*MERLE MILLER VALLEY PRIDE FARM BURLINGTON						
VALLEY PRIDES D ALISON	VALLEY PRIDES ALTHEA	WESTERN GLOW DARIMOST	2-03	305-2X	13510	718
*LAWRENCE M NEWMAN NEW HAVEN GUERNSEY FARM PORT ORCHARD						
NEW HAVEN KINGS SPROUT	NEW HAVEN BEAUTY STARLET	GRAYSMARSH NOBLE MAYKING	5-09	305-2X	12180	544
*L W POWER CHUKLUCK FARM BURLINGTON						
RIVER ROAD EMBLEMS LINDA	RIVER ROAD LEAH	YELLOW CREEK KINGS EMBLEM	7-04	305-2X	17740	796
CHUKLUCK PAULA	CHUKLUCK LEFTYS PRIMROSE	FAR WEST LOUS MAINMOST	6-11	305-2X	13220	610
WESTERN HILLS MARYANN	WESTERN HILLS PEGGYLEE	WESTERN GLOW MARYANNS TRAVELER	5-04	301-2X	12760	523
CHUKLUCK NANCES MARCIA	CHUKLUCK MARIBETH	NORGERTS ROYAL NANCE	2-07	305-2X	10680	463
*TENNIS A ROETCISOENDER ROETTA GUERNSEY FARM EVERETT						
RIVERVIEW CASCADES DORETTA	DELPHI DELL PHILS CLARA	RIVERVIEW CHERUBS CASCADE	9-05	305-2X	12700	525
*ROZELYN FARM LYNDEN						
ROZELYN V F SENA	ROZELYN VAL SANDRA	HENSLEE FARMS V FAME	2-07	303-2X	11300	528
*FLOYD M SANDELL LINDEANS FARMS BELLINGHAM						
LINDEANS GLADSTONE TRISH	LINDEANS PROMISE MISTY	GOLDEN HARVEST F GLADSTONE	6-05	305-2X	12190	595
*PAUL I TOMCHICK CHANTICLEER FARM GRAHAM						
CHANTICLEER NOBLE JENNY	TAHOMA EMBLEMS JUDY	MEADOW LANE NOBLEMAN	5-05	305-2X	17980	721
*LEWIS VAN MERSBERGEN WILL O WEST FARM LYNDEN						
WILL O WEST HONORS TINKEL BELL	WILL O WEST BALLOTS BELLE	WESTERN GLOW HIS HONOR	7-11	305-2X	14330	596
BURNWYND MATILDA	SEAL KAP EMORYS MARTHA	DEL EDEN JUSTICE	10-00	305-2X	13560	531
WILL O WEST NANCE MARNA	BURNWYND MATILDA	NORGERTS ROYAL NANCE	2-02	305-2X	10650	474
BROOK BEND IRIS	DARI DALE IVY	NYALA ERMINES BONANZA	7-03	305-2X	12370	656
*MARVIN VAN MERSBERGEN MARKWELL FARM LYNDEN						
MARKWELL VAL ADELL	PLEASANT VIEWS ANNETTE O WAR	LAKE LOUISE ROSE VALENCIAN	6-07	305-2X	13050	692
MARKWELL DARI CARA	MARKWELL DOLPHINS CELIA	WESTERN GLOW DARIMOST	2-01	365-2X	13560	694
*WESTERN GLOW FARMS INC BOW						
WESTERN GLOW MERRY MARGRET	ROYAL GLOW MARYMOST	WESTERN GLOW MARYMOST	10-08	298-2X	12980	539
REDLAND DREAMERS NOD	ADAMSDALE DORTHYS DREAMER	ELRASON P DESIGNER	12-03	305-2X	16660	901
MIDWAY BONANZA MAVIS	MIDWAY B F MARTHA	NYALA ERMINES BONANZA	6-05	305-2X	15780	689
WESTERN GLOW M B NOVA	WESTERN GLOW TRAVLERS NORMINE	WESTERN GLOW MURIELS BONANZA	5-09	305-2X	14110	634
VALLEY PRIDES V NINA	VALLEY PRIDES TO NATALIE	PRESTDALE VICS VOLUNTEER	5-04	305-2X	16110	774
WESTERN GLOW NOBLE VERNA	WESTERN GLOW VENUS	NORGERTS ROYAL NANCE	2-00	305-2X	11070	475
*A WINTERS & SONS WIN ACRES GUERNSEY FARM WAPATO						
GRAYSMARSH NOBLE LETTIA	RIVERSIDE ACRES LUCKY LOU	LAKE LOUISE KINGS NOBLEMAN	7-11	305-2X	11710	571
WINACRES L VIOLIN	WINACRES C VIOLET	WINACRES SUNSHINE LEADER	7-08	305-2X	13130	668
WINEBERG FARMS HI JANNY	WINEBERG FARMS LORENS FLORRIE	CHUKLUCK HIGH BOY	5-11	305-2X	13510	764
RIVERVIEW VERNESSAS VERNA	PRESTDALE B VERNESSA	PRESTDALE F ARTIC	5-01	305-2X	16160	778
RIVER ROAD FAMES JENNY	RIVER ROAD JUSTINE	GAYOSO VIEW GOLDEN FAME	3-03	297-2X	11190	500
WINACRES J V LINNIE	WINACRES FAMES LINDA	MCDONALD FARMS JOLLY VAL	2-03	305-2X	11570	531
WINACRES FERDANDS JEAN	WINACRES FLASHS JEANETTE	WINACRES FERDAND	2-01	305-2X	10300	570
WINACRES NANCES ROBINIA	BROWNIES FARMS RAMONA	NORGERTS ROYAL NANCE	2-01	305-2X	10570	442
JAYEM ACTORS FREIDA	JAYEM LEOS FEFE	WINACRES DORAS ACTOR	2-02	305-2X	9940	460

WEST VIRGINIA

*B M & JOHN B DAVISSON DAVISSON FARMS JANE LEW						
DAVISSON FARMS W SADIE	M H SPLITSILK CANDY	HOMINY HILL WEATHERLY	6-01	305-2X	12690	621
DAVISSON FARMS LADY TRUMPET	DAVISSON FARMS ROYAL LADY	HOMINY HILL WEATHERLY	6-00	305-2X	12040	496
DAVISSON FARMS W JULIETTA	DAVISSON FARMS JOLLY	HOMINY HILL WEATHERLY	5-01	305-2X	13360	679

WISCONSIN

*ALVIN C BASSE GUERNSEY GROVE FARM MUSKEGO						
GUERNSEY GROVE V SUNLIGHT	GUERNSEY GROVE H SUNSHINE	O O F BON VALWARD	8-01	305-2X	12930	506

Register your JUNE calves now

GUERNSEY GROVE KINGS PEARLIE	DUKES LILAH OF DAVELMER	CASTLE BROOK PEARLETTE KING	3-10	305-2X	11210	465
GUERNSEY GROVE FAMES JOAN	GUERNSEY GROVE CORAL	HENSLEE FARMS V FAME	3-03	305-2X	11040	442
*ROYAL H CLAUSING GUSANNA FARMS CEDARBURG						
GUSANNAS KAMEO DAISY	GUSANNAS FAWN DAISY	MCDONALD FARMS FORE NOBLE LAD	6-10	305-2X	13080	669
GUSANNAS A FOREMOST TRINKA	GUSANNAS CAVALIERS CIRCEE	GUSANNAS A FOREMOST SLOGAN	4-07	305-2X	16030	627
*LEROY W GORDON GORDONDALE FARM NELSONVILLE						
GORDONDALE GLEAM	GORDONDALE GRACIOUS	FAIRLAWN HORNETS SHEIK	7-11	305-2X	13500	573
GORDONDALE NINA	GORDONDALE GRACIOUS	FAIRLAWN HORNETS SHEIK	6-10	305-2X	13110	617
GORDONDALE ECHO	GORDONDALE SHERRY	GORDONDALE SHEIKS MODEL	5-07	305-2X	11950	590
GORDONDALE WINONA	GORDONDALE FINCH	CHUKLUCK MAJESTY	4-11	305-2X	16490	848
*DONALD HARDIE FAMILY DONDOR FARM BLAIR						
REDBOW VAL PEPITA	REDBOW VICEROY PIXIE	MCDONALD FARMS JOLLY VAL	4-05	304-2X	13310	629
*ARLO HOLMAN BREEZE HILL FARM BALDWIN						
BREEZE HILL ANITA	BREEZE HILL ANNELLA	BURGERS PLACE BILLY	4-01	305-2X	12870	663
*H P & F F KIPP LONE ACRES FARM NORTH PRAIRIE						
LONE ACRES TRINKET	FOREMOST FOOTPRINTS TIDE	LANGWATER SUPREME HARMONY	9-04	305-2X	13510	560
LONE ACRES B NANCY	LONE ACRES NONETTA	LONE ACRES V BRIGIDIER	3-08	305-2X	15210	590
*ELMER G KUNZ WEG ACRES GUERNSEYS FORT ATKINSON						
WEG ACRES AASTA	WEG ACRES DORIS	NORGERTS ROYAL GENERALS GEM	7-11	305-2X	15370	591
*GEO MCKERROW & SONS CO MCKERROW FARMS PEWAUKEE						
MCKERROWS CORABELL	LOCKSHORE R CORINNE	MCKERROWS MISTER JACKSON	3-08	305-2X	11750	539
*WARREN J MOON MOONLANE FARM OSHKOSH						
LOOKWELL MERRY LEVITY	LOOKWELL COUNTS LINDA	WESTERN GLOW C F MERRYMAN	11-01	305-2X	14560	609
MOONLANE VIRGIL PENNY	MOONS HASSAN PRIDE	MCDONALD FARMS MISTER VIRGIL	4-09	305-2X	12010	608
MOONLANE OWEN ROSAIND	MOONLANE CADET RENA	COWAN FARMS S OWEN	4-10	305-2X	12520	626
MOONLANE BRIGADIER CORA	KUHTZDALE BUDS CORA	MAPLEWOOD ROYALISTS BRIGADIER	4-05	305-2X	12030	583
*LEONARD M OINES SCENIC VIEW FARM GALESVILLE						
SCENICS NANCES NANCY	SCENICS GOLDEN GIRL	NORGERTS ROYAL NANCE	3-02	305-2X	13840	618
*BERNARD PRALLE FAUVER HILL FARM ONALASKA						
HOOSIERS DORIE OF MONROE	BOMBERS DONITA OF MONROE	STELLAS HOOSIER OF MONROE	9-01	305-2X	15630	745
POLLYS LULA OF MONROE	IMPERIAL POLLY OF MONROE	WEY ACRES BELLRINGERS LOUIS	8-01	304-2X	13630	614
FAUVER HILL BARBARA JEAN	FAUVER HILL LOLA	MCDONALD FARMS AUGUSTAS IDEAL	6-09	305-2X	14170	723
ARISTOCRATS MAGGIE OF MONROE	SEIGNEURS MARGARET OF MONROE	NYALA BETTINAS ARISTOCRAT	6-04	305-2X	16140	723
*HOWARD B SATTLER ARTESIA ACRES MALONE						
ARTIE A STARS CINDY	HEUS FARMS HEIRESS	WILGORLAN FARMS KINGS STAR	6-03	298-2X	12540	551
*HARRY G SCHIERHOLZ OAK HOLLOW FARM GENOA CITY						
ROSEWOOD H LULA	ROSEWOOD ROYAL LULA	FOREMOST HAPPY COMET	3-11	305-2X	13210	516
*EDGAR SCHROEDER NATHAN HILL FARM ONALASKA						
HULLWOOD PO KAS AMEGA	HULLWOOD QUEEN ARLENE	LANGWATER CHIEF POKAGON	10-04	305-2X	12650	521
*WILLIAM B VILTER FOUR WINDS FARM HARTLAND						
FOUR WINDS FLASHY PATRICIA	GUERNSEYDALE PATRICIA	FRITZLYN JEANETTES FLASH	6-09	305-2X	15060	620
FOUR WINDS FLORIS	MCKERROWS-F JO FLORIS	MCKERROWS MISTER JACKSON	4-01	305-2X	13020	666
*UNIVERSITY OF WISCONSIN MADISON						
U W MERRY ROYAL FAME	U W MERRY PLEBE ROYAL	HENSLEE FARMS V FAME	3-09	305-2X	13970	541
U W GENEROUS DOMINO FAME	U W GENEROUS DOMINO	HENSLEE FARMS V FAME	3-08	305-2X	12260	477
WYOMING						
*LLOYD VERNON HOOPES TRIPPLE T GUERNSEY FARM AFTON						
TRIPPLE T BETTINAS SHAMORA	CACHE MEADOW PRINCES BETTINA	SHAMROCK ST KING	6-07	305-2X	11830	596

SIRE SUMMARIES

Summaries are prepared of sires having ten or more daughters with official production records. In computing the classification average, only the last rating of each daughter is used.

& Before the name indicates a sire currently or previously owned or leased by an artificial breeding unit or a privately owned sire used artificially outside the owners' herds.

* Before a sire's registration number indicates resummarized sire.

SIRE'S NAME	Reg. No.	No. Tested Dtrs.	No. Records	M. E. 305-2X Milk	%	Fat	No. Cl. Dtrs.	Ave. Cl.
ALPHA LEADERS APOLLO	*546224	17	32	9866	49	479	13	816
ANGSTMAN FARM POLLED CHAMPION	555546	11	17	13743	45	625	13	809
BAYVILLE JUDGE OF FORTUNE	*554262	15	20	11226	53	597	9	805
BAYVILLE LOYAL DON	*549026	15	22	8244	50	413	2	805
BAYVILLE MARINER OF FAME	*559241	16	17	10680	48	510	1	855
&CEDARCROFT JAYCEE	*517067	15	28	10571	52	549	34	834
&CHEDCO BONANZAS KING	560835	13	13	10329	47	484	34	839
COWAN FARMS EARLS PAL	*536571	15	31	9924	46	455		
&EAST MALTA LADY FAME	561738	11	11	9592	52	499	8	813
ECKMANS FRANCINES FRALOREN	*550426	16	28	10348	57	585	13	828
&FAIRLAWN MURIELS ACTOR	*547261	31	52	9609	48	465	45	819
FRIENDSHIP PRINCE VIRIL	*557190	15	18	12065	45	543	15	841
&GAYOSO VIEW FAMES FOREMOST	*558793	15	18	11693	49	571	25	842

Now's The Time — —

To Start Planning Your Advertising For Your State Or Area Directory

The Following Directories Have Been Scheduled For 1968

April 7 Issue — Annual Meeting Directory — including the states of Arizona, California, Colorado, Idaho, Montana, New Mexico, Nevada, Oregon, S. W. Texas, Utah, Washington and Wyoming.

April 23 Issue — Pennsylvania State Directory.

June 7 Issue — Southeastern Directory — including the states of Alabama, Florida, Georgia, North Carolina and South Carolina.

August 7 Issue — East Central Directory — including the states of Maryland, Virginia and West Virginia.

If Your Herd Is Located In One Of These States

TAKE ADVANTAGE OF THIS OPPORTUNITY

Advertise Your Herd In Your State Or Area Directory

Assistance Gladly Given In Preparing Advertising Copy

The Journal

Arizona Farms Guernseys (since 1926) **Nihighan Farms Guernseys**

RANCH: 4000 S. 51st Ave. Phone 253-8267

OFFICE: 507 Sec. Bldg., PHOENIX 85004, Phone 258-6121

Nothing Phenomenal — But We're Proud To Have Bred Four Excellent Cows

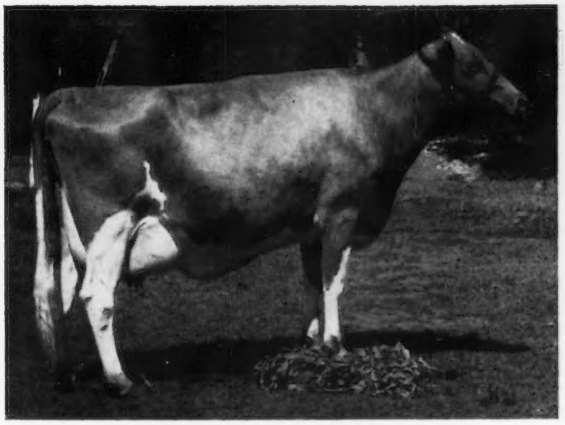

ARIZONA FARMS CAROLINE
VG '63 '65—E '66 '67
A noted show cow, having won at many western shows. In 1967 she was 1st Aged Cow, Sr. & Gr. Ch., Pa. A-A Show. Now in the Mulhocaway herd.

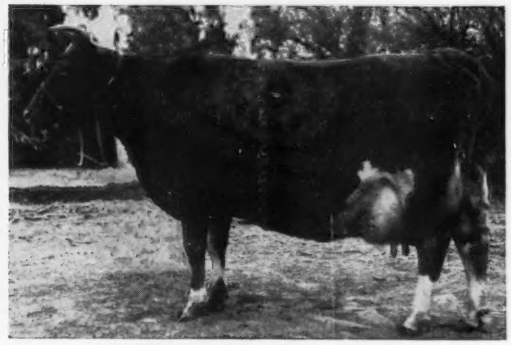

ARIZONA FARMS MISS ARIZONA
Excellent 6 times
Several records, including
11908—613—Jr3—365—3x
12144—593—6yrs—328C—3x
She is a daughter of **Carrie 2d** (see below).

ARIZONA FARM'S CARRIE 2d
VG '49—E '50 '52
10028—421—Jr2HIR—564 T.M.
*13393—665—Jr3—305C—3x
14005—670—5yrs—305C—3x
12786—573—6HIR—305C—3x

Sorry — No Picture!

ARIZONA FARMS MISS MICHIGAN
VG '53 — E '54
4 records include —
10055—517—Jr4—365—3x
A paternal sister to Miss Arizona (above), being sired by our foundation sire, **Mabeth's Hero of Arizona Farms.**

EXCELLENT — THIS COW FAMILY: Liseter Flaming Buttercream (E), born 10/12/59 and her 3 daughters — Liseter Brilliant Orchid, by Liseter Brilliant, born 11/9/64 (purchased 1965 Kentucky Sale and at private treaty); Liseter Sultans Posy (VG), by Liseter Sultan, born 9/1/62, and Liseter Winning Butterscotch (VG), by Liseter Winning Steadfast, born 10/1/63 (purchased 1967 Guernsey Sale and at private treaty). **AND BEST FOR US,** Buttercream's son, born 7/2/67, sired by our own Arizona Farms-bred bull, Arizona Farms Mr Lady&A-Blend, he a son of a VG daughter of Miss Arizona.

Plan To Visit Our Herd — You Are Always Welcome

13 CURTiSS-Sired NOMINATIONS

No Lucky 13 — just 13 of the best Guernseys to hit the tanbark in '67.

Nominated 3 yr. old . . . **SUCCESS**

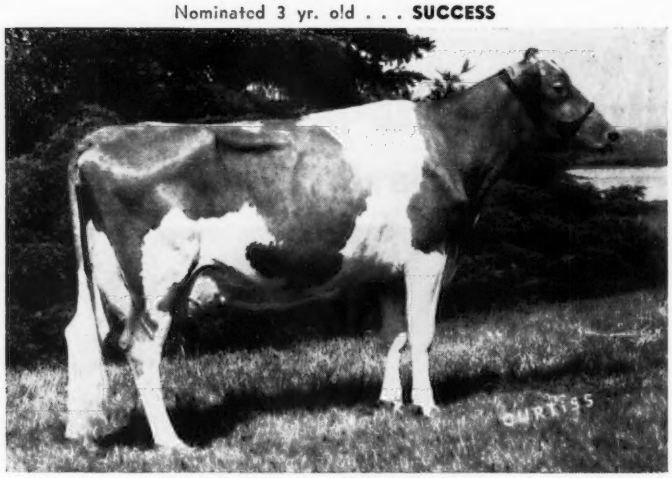

HANOVER HILL S. CHERYL (EX—92.5)
Sr. 2 DHIR 305d 2x 11,030M 4.5% 498F
Sr. 3 DHIR 259d 2x 16,110M 747 (still on test)
Sold for $3,900, 1967 Guernsey Sale
Sired by HANOVER HILL FAME SUCCESS and owned by Rolling Acres, Elgin, Illinois.

Nominated 4 yr. old . . . **TOP COMMAND**

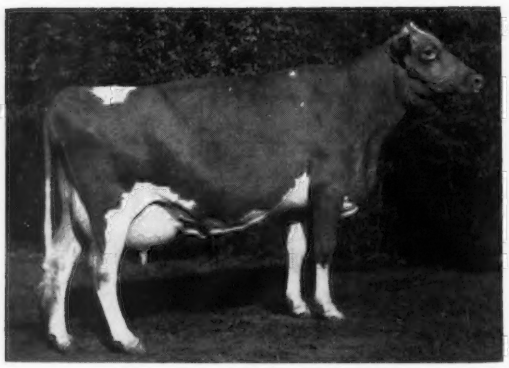

VIEW TOP COMMAND'S JANE
Sired by GAYOSO VIEW TOP COMMAND (G.S. & A.I.G.S.) and owned by Melvin H. & Mildred Wessel, Airville, Pennsylvania.

Nominated 2 yr. old . . . **V. FAME**

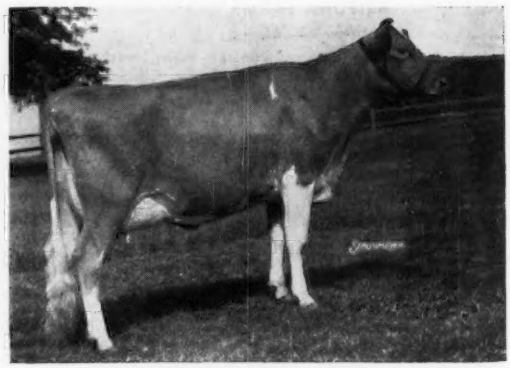

MULHOCAWAY FAME'S GEMLA (VG)
2-5 DHIR 122d 2x 6380M 286F (still on test)
Sired by HENSLEE FARMS V. FAME (G.S. & A.I.G.S.), owned by Harold J. Wasson, Conway, Arkansas.

Other CURTiSS-Sired nominations include . . . .

Sr. Yrl. Heifer — a "NANCE" dtr. owned by Dana Stewart, Princeville, Illinois.

Sr. Yrl. Heifer — a "NANCE" owned by Duron Bergeson, Colfax, Wisconsin.

Aged Bull — a "NANCE" owned by High Meadows Farm, La Fayette, New York.

2 Yr. Old Bull — a "NANCE" owned by Price-Black Farms, Inc., Arrey, New Mexico.

2 Yr. Old Bull — by SPAR HILL GOVERNOR, owned by Howard Phillips and Gordon Briggs, Fredericktown and Gambier, Ohio.

Jr. Yrl. Bull — by "NANCE" owned by High Meadows Farm, La Fayette, New York.

Bull Calf — by "NANCE" owned by Barry L. Workman, Danville, Ohio.

Our thanks and appreciation go to all of the many breeders and exhibitors that showed CURTiSS-Sired progeny during the past show season.

. . . 9 by "NANCE"

Nominated Aged Cow . . . **"TID"**

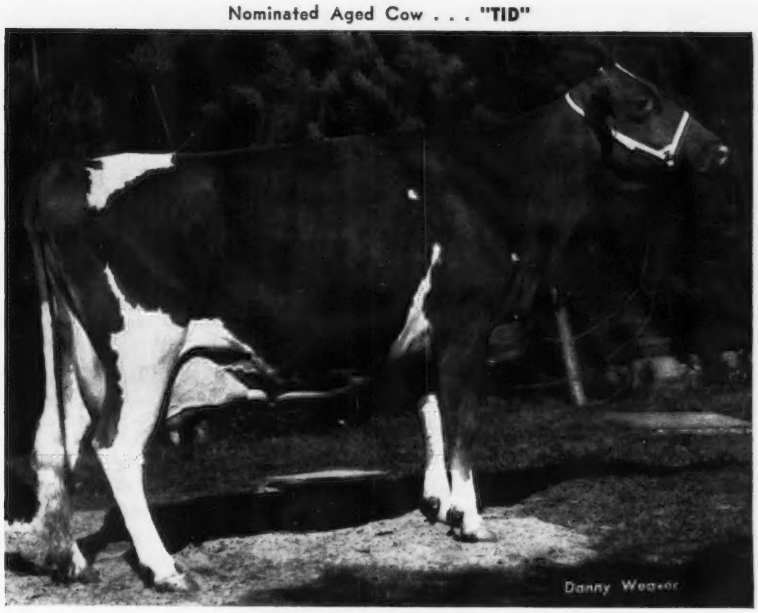

NORGERTS NANCE TID (EX—95.5)
Highest type-scored cow of the breed!
Twice National Class Leader for milk!

7	yr.	DHIR	305d	2x	23,570M	1067F
5	yr.	DHIR	365d	2x	21,667M	1099F
Jr.	4	DHIR	365d	2x	22,066M	1094F

TID is by NORGERT'S ROYAL NANCE (G.S. & A.I.G.S.) and owned by Rolling Acres Farm, Elgin, Illinois.

Nominated Senior Get . . . **NANCE**

Senior Get of Sire by **"NANCE"**
Owned by Rolling Acres.

Nominated Junior Get . . . **NANCE**

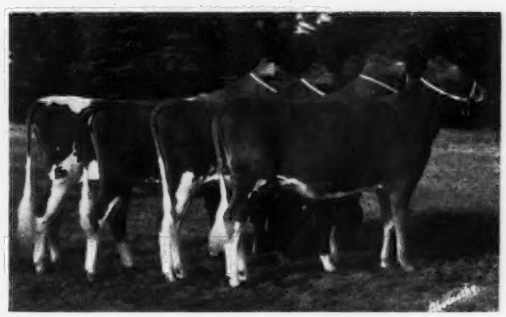

Junior Get of Sire by **"NANCE"**
Owned by Rolling Acres.

Our special congratulations go to Mrs. Gertrude McNaught and Rowland R. Beauvais, owner and manager of Rolling Acres for this past year's achievement in both production and show ring winnings.

For service to NANCE or any of the other CURTiSS Guernsey Sires contact your local CURTiSSMAN. If the area in which you live is not covered by a CURTiSS Technician write for full details on purchasing CURTiSS semen and a complete line of A.I. equipment for use in your own herd. We also offer the finest in A.I. training — for technicians and herd owners alike.

All semen processed under health standards recommended by A.V.M.A. and adopted by N.A.A.B.

THE A. I. PROGRAM THAT QUALITY BUILT

CURTiSS BREEDING SERVICE CURTISS FARM

NATIONAL ASSOCIATION ANIMAL BREEDERS Symbol of Quality N.A.A.B.

CURTiSS
BREEDING SERVICE, INC.

CURTiSS FARM • CARY, ILL. 60013 • Otto Schnering, Founder • 312/639-2141

The King Reigns At Pine Ridge

NOMINATED FOR ALL-AMERICAN TWO-YEAR-OLD

PINE RIDGE KING ORE

1st 2-Year-Old, Sr. & Gr. Ch., Minnesota State Fair, 1967. Unbeaten as a 2-Year-Old wherever shown — Freeborn, Mower, Steele and LeSeur County Fairs, 1967. His first 3 offspring, 2 heifer calves and a bull calf was 1st Jr. Get at Austin. The bull was also 2nd at the Dairy Cattle Congress and Junior Champion at Austin and Albert Lea.

"King Ore" is by **Woodacres King's Bond** out of **Crestwood Orchid** (VG), 3 records over 600 lbs. fat including 13100—692—6DHIR—305—2x.

Occasionally we have breeding stock for sale.

PINE RIDGE FARM, HAYWARD, MINN. 56043

2 miles south of Hayward

Chris Skaar and Sons, Owners Tel. 373-9233

COMPLETE DISPERSAL OF ALTON KNIGHT HERD
At The Farm, February 15, 1968 — 11:00 A.M.
LE ROY, MINNESOTA

65 Head Registered And Grade Guernseys

1967 DHIA Average — 33 Cows — 10658—4.6%—494 (actual)
Income Over Feed Cost $294.00

Selling in the sale will be several daughters of —

★ Norgert's Royal Nance ★

Gold ★ — Al Gold ★ Sire
212 daus., 306 rec. av. 12473—4.6%—579
(M.E.—305—2x), 236 cl. av. 84.4%.

★ Yellow Creek Bft. Gypsy King ★

Gold ★ Sire
25 daus., 45 rec. av. 11821—5.7%—675
(M.E.—305—2x), 31 cl. av. 85.1%.

Wyno Saint's Hero

39 daus., 63 rec. av. 12228—4.7%—575
(M.E.—305—2x), 43 cl. av. 83.1%.

A feature of the sale will be 2 daughters of the 1967 Iowa State Champion Grandma Cow for Butterfat.

Selling — MILLER'S KIM

13150—648—4-6DHIA—305—2x
Due January 31, 1967 to **Rosewood Nona's Ambassador.**

Here's An Opportunity To Buy The Right Kind At The Right Price.

Sale Managed By:

Ole Nelson, Dassel, Minnesota 55325

Box 212. Tel. 612 — 275 - 1518.

1967 ALL-AMERICAN NOMINATIONS

Produce of Dam

Produce of MAPLE BROOK'S GEORGIA (E'67)
Showing —
Maple Brook's Gorgeous (VG'67)
Maple Brook's Georgia Victoria (VG'67)
1st, Clackamas Co., Willamette Valley, Oregon State Fair, New Mexico, Southwestern National Guernsey Show, Grand National, 1967.

PLAN TO VISIT OUR HERD
SEE GEORGIA AND HER FAMILY
The farm is located 2 miles north of Wilsonville on West service road to Baldock Freeway.

Get of Sire

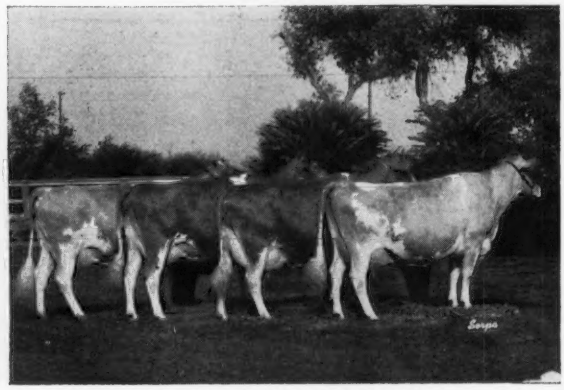

Get of BURGER'S PLACE BILLY
Bay Meadow Billy's Sunny
Maple Brook's Gorgeous
Maple Brook's Georgia Victoria
Bay Meadow Billy's Cedar
1st Senior Get of Sire, Southwestern National Guernsey Show, Pomona, Calif.

Gorgeous and **Georgia Victoria** were also members of our 1st Get at the Oregon State Fair, New Mexico, Los Angeles Co., and 2nd at the Grand National, 1967.

Richard and Eleanore Boeckman
Route 2, Box 79
Sherwood, Oregon 97141

MAPLE BROOK FARM

FRIENDSHIP GUERNSEYS

Herd Established In 1905 — Pennsylvania's Oldest Registered Guernsey Herd
BACKED BY 63 YEARS OF PLANNED BREEDING AND RIGID CULLING

When You Think Of Friendship Guernseys

You Think Of Production !

AMONG THE 10 HIGH HERDS IN THE COUNTRY FOR MILK PRODUCTION IN THEIR CATEGORY FOR 6 CONSECUTIVE YEARS

★ GOLD STAR BREEDER FOR THE PAST 5 YEARS ★

	NO. M.E.—305—2x RECORDS	MILK	%	FAT	CLASSIFIED	%
1962	89	12645	4.5	574	79	84.8
1963	66	13139	4.4	581	57	85.6
1964	73	12687	4.4	555	69	85.8
1965	73	13022	4.5	585	68	85.8
1966	53	12946	4.5	584	52	85.6

1967 PRODUCTION . . . During the first 9 months we have already completed 52 DHIR records for an average of 13505—4.7%—632—M.E.—305—2x.

1967 CLASSIFICATION . . . Herd Classified 13 Times
Once again 100% above the line. 58 HEAD . . . 8 E — 43 VG — 7 D.

A Few Of Our 1967 Records — ACTUAL PRODUCTION

	MILK	FAT	DIVISION
Friendship Ida Cap C C R Vera	17070	722	5-3DHIR—305—2x
Friendship B C N Verbena	16090	700	7-5DHIR—305—2x
Friendship Ida's Moonlight	15450	680	5-5DHIR—305—2x
Friendship Royal C.P. Princess	15100	681	6-1DHIR—305—2x
Gladview B. Beth	14330	672	4-5DHIR—305—2x
Friendship Prince Lois	14280	653	5-4DHIR—305—2x
Friendship Trans PRN Mariel	14270	653	7-7DHIR—305—2x
Friendship Prince's B C Iris	14200	619	6-5DHIR—305—2x
Friendship Naughty Rose Flower	13960	666	3-0DHIR—305—2x
Friendship Rose CHB Iodine	13890	664	3-9DHIR—305—2x
Friendship Prince IPC Blossom	13810	655	4-7DHIR—305—2x
Friendship Rose SFRG Bloom	13540	662	4-6DHIR—305—2x
Friendship Ida's PF Mary Lou	13400	657	4-11DHIR—305—2x
Friendship Naughty R. Flossie	13000	611	3-5DHIR—305—2x
Friendship Truval Beth	12690	573	2-3DHIR—305—2x
Friendship Mo RPGBCR Vera	12550	584	2-1DHIR—305—2x
Friendship Ivy RSFRG Bloom	11800	539	2-0DHIR—305—2x
Friendship Constant I Verity	11470	536	2-0DHIR—305—2x
Friendship Truval Mae	11290	576	2-5DHIR—240—2x

Plan to visit our herd — You are always welcome

FRIENDSHIP HILL FARM

Mr. and Mrs. S. C. Martin, Owners
Telephone Pt. Marion
412 — 725 - 3421

New Geneva
Pennsylvania 15467

GOLDEN GUERNSEY

T. B. Accredited—Vaccinated
State Bang's Cert. No. 3

INDIAN LORE GUERNSEY FARM

H. C. (Jack) Schlichtenmyer, R. 1, Cromwell, Ind. 46732
Near State Fish Hatchery, Lake Wawasee
(Billy Willy reports again. See Journal 3/23/67, page 372, 11/23/67, page 791 and 1/7/68, page 30.)

Jan. 10, 1968

Mr. Richard G. Price, Editor of the Journal
Moo, Moo, Mr. Price!
A happy New Year to you, Mr. Editor. I'm Billy Willy, Jack's reporter. Please pardon my temerity (I know what that means — Jack lets me use his new dictionary). Your editorial in the Journal, 9/23/67, entitled THINK, has helped me. Thank you, Mr. Price.
First, you say evaluate **all** the relatives of the cows in the herd (not depend on single outstanding parents). **Second,** use **all** available information. So, I investigated ALL of **our** relatives (scoundrels included — Mother sniffs if Dad's relatives are even mentioned). The American Guernsey Cattle Club and Uncle Sam's Dept. of Agriculture (the F.B.I. helped, I **think**), sent word, through the Journal, to me, that **10** of **our** dads used **here at Indian Lore over the past 8 years** are their highly honored **Gold Star Sires.** And, Mr. Editor, **FIVE** of these 10 Gold Star Sires have been honored even more by The American Guernsey Cattle Club and the U.S.D.A. as AI Gold Star Sires (the AI means **Artificial Insurance, I think,** Mr. Price). We have 21 daughters and 7 granddaughters of these 10 Gold Stars in our herd here at Indian Lore, **AND** 16 daughters of the 5 AI Gold Star dads and 3 granddaughters. You may say, "Aw, g'wan, Willy"! But, it's true Mr. Editor. "Well name them," you might say, **"ALL 5** Artificial Insurance Gold Star Sires with 16 daughters at Indian Lore". OK — so I shall. **Billy** has 5 (4 cows, 1 baby and my son), **V. Fame** has 4 cows, **Nance** has 3 (1 cow, 2 about to freshen), **Noble Chief** has 3 (soon to freshen), **Edisto Flash's Star** has 1 heifer. That makes **16.**
Don't you think **some** of us — **sometime** — should amount to **something?** My mother averaged over 9,000M in 9 lactations, my half sister, Kip Glenna, just did 9,740M at 2 yrs., 3 mos., and I'm finishing 11,000M at 4 yrs., 2 mos., DHIR—305, **actual.** And, man, was it dry here this summer and fall! (The DHIR report says Kip Glenna and I carried calves for 236 days & 249 days — that's a mistake, Mr. Editor — we don't pamper them here). My right front hand is cold out here. I need an office.

Yours for Guernseys
Indian Lore Billy Wilhemina

P.S. I'm thinking again 3/23/68. Billy Willy

GOLD STAR GUERNSEY ★SIRES★

Production Requirements

Ten or more registered daughters with official production records that average 11820 lbs. of milk **or** 570 lbs. of fat on a 305-2x—M.E. basis.

Sixty per cent of all registered daughters of a sire that are older than the youngest tested daughter in the production summary must have official production records included in the summary.

Alternate requirements: No percentage is required if there are 30 or more tested daughters in the summary, regardless of age, that were tested in four or more different herds.

Type Classification Requirements

There must be 10 or more registered daughters classified and the average score of all his classified daughters, using only the last rating, must be at least 82.5 per cent.

At least 60 per cent of his registered daughters, three years old and over at the time of application for Gold Star Guernsey Sire, must be classified, except that no percentage is required if there are 30 or more daughters with classification ratings, regardless of age, and these daughters were classified in four or more different herds.

NORGERT'S ROYAL TIM

Born: January 8, 1962
Sire: Foremost Quantity's Royal (GSS)
Dam: Norgerts Nance Tid
Breeder: Gertrude McNaught, Elgin, Ill.
Last Owner & Applicant: Herman C. and Ellnora D. Krannert, Tenants in Common, New Augusta, Ind.
Summary: His 15 tested daughters have 19 records that average 12815 lbs. of milk, 4.7%, and 608 lbs. of fat, ME—305—2x. His 14 classified daughters average 84.2 per cent.

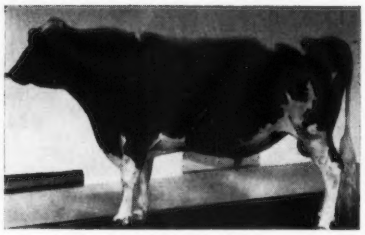

Norgert's Royal Tim

GOLD STAR GUERNSEY ★ DAMS ★

At least 60% of all tested progeny must meet the following requirements. There must be a minimum of three (3) tested progeny meeting requirements.

DAUGHTER—all official records must average 12335 lbs. of milk **and** 595 lbs. of fat. A daughter with 4 or more official records can meet production requirements on the average of her 3 highest records. Each daughter must have a classification rating that shall be 82.5% or higher.

SON—Must be a Gold Star Guernsey Sire.

TIDELAND LUDLOW'S HAGAR

Born: November 27, 1954
Sire: Cla-ore Knight's Ludlow (GSS)
Dam: Tideland Halo
Breeder: Oregon State College, Astoria, Ore.
Last Owner and Applicant: Oregon State University, Astoria, Ore.
"Hagar" is the dam of eight registered progeny, including four tested daughters. The three tested daughters that qualified her are: Tideland Jason's Hollene, 83.5 type, ME—305—2x average, five records, 12950—704; Tideland Astor's Haga, 82.5, two records, 14844—755; Tideland Astor's Harriet, 82.5, one record, 14048—675.

USDA Veterinarian Returns From British Foot-and-Mouth Disease Work

U. S. veterinarians are gaining invaluable experience in working with the British in their fight against foot-and-mouth disease, so reported Dr. Robert S. Sharman upon his return from England. He headed a group of 12 veterinarians of the Animal Health Division of USDA's Agricultural Research Service who have been assisting since December 4 in the effort to eradicate this livestock disease in England and Wales. About 2,000 outbreaks have accurred to date in Britain, and some 320,000 animals infected or exposed to the disease have been slaughtered.

Dr. Sharman will return to Mexico City, where he is U. S. Co-Director of the Mexico-U. S. Commission for the Prevention of Foot-and-Mouth Disease. The remainder of the U. S. veterinarians will continue to work in England for another 30 to 60 days. To protect U. S. livestock, Customs and Agricultural Quarantine inspectors at U. S. ports of entry have intensified clearing procedures for travelers and inspection of baggage from the United Kingdom.

CLOVER JACK GUERNSEY FARM

Donald Giacomini, Owner

Registered Guernseys

R.F.D. Box 56, Ferndale, California 95536

Phone 786 - 4563

A WELL-BRED HERD OF PUREBRED GUERNSEYS WHERE A PLANNED BREEDING PROGRAM IS FOLLOWED

We Test **We Classify** **We Show**

A JUNIOR HERD SIRE WITH A TRIPLE "BILLY" CROSS

BAY MEADOW CEDAR'S DIRECTOR — Born August 27, 1966

1st Bull Calf at 7 County and District shows in California, 1st at the California State Fair, 1967.
Owned jointly with W. Arnold Kessler, Galt, California.

Sire: **Bay Meadow Hank's Count,** a son of Bay Meadow St. Hank (now at ABS), and out of **Billy's Cedar.**

His Sire's Dam

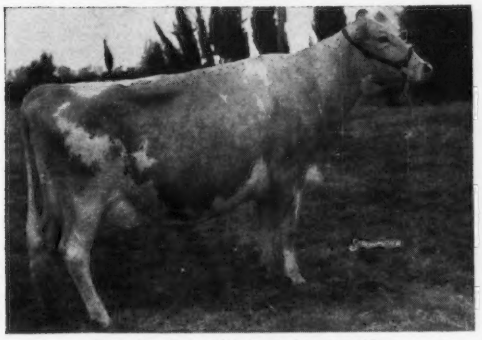

Bay Meadow Billy's Cedar (E—93)
14278—658—Jr2HIR—365—2x
13894—655—Sr3HIR—365—2x
16786—750—Sr4DHIR—365—2x
14830—639—6DHIR—305—2x
3 Times Grand Champion and Best Uddered Cow, California State Fair.

His Sire's Sire

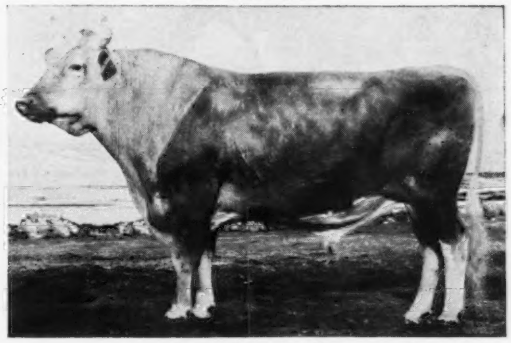

Bay Meadow St. Hank
ABS Daughter — Herdmate Comparison, 10 daughters, 12 herds, 13311 lbs. milk, 4.51%, 600 lbs. fat, a +645 lbs. milk, +35 lbs. fat for daughters over herdmates. 9 classified average 84.9%.

His Dam

Bay Meadow Jolly Daisy (E '66'67) sold to McDonald Properties, Inc., for $5,600.

Rec. All-American 4-Year-Old, 1966. 12800—760—Jr3DHIR—305—2x

Sire: **McDonald Farms Jolly Val,** GOLD STAR SIRE

Dam: **Bay Meadow Billy's Daisy,** 19357—966—5HIR—365—2x, 17519—836—7HIR—365—2x, 18632—861—8HIR—365—2x (Burger's Place Billy, GOLD STAR — AI GOLD STAR SIRE — Bay Meadow's Doreen, VG 4 times, GOLD STAR DAM, 6 records average 13474—636, including 16105—773—11HIR—365—2x, 5 tested daughters, 1 E — 3 VG — 1 D).

BILLY BLOOD WORKS ESPECIALLY WELL IN OUR HERD

A Few Billy Daughters To Finish Records In Our Herd During The Past Year

	MILK	FAT	DIVISION
Clover Jack Billy's Zelda	18990	767	2-1DHIR—365—2x
Clover Jack Billy's Roxy	14250	633	2-9DHIR—305—2x
Clover Jack Billy's Hannah	14040	566	3-2DHIR—295—2x
Clover Jack Billy's Brenda	12060	556	2-1DHIR—305—2x
Clover Jack Billy's Beulah	11750	546	3-2DHIR—305—2x
Clover Jack Billy's Yakky	11690	570	2-1DHIR—305—2x
Clover Jack Billy's Sally	11340	458	2-1DHIR—305—2x
Clover Jack Billy's Hazel	11030	477	2-2DHIR—305—2x
Clover Jack Billy's Patsy	10470	504	3-4DHIR—305—2x

Donald Giacomini, Owner
R.F.D. Box 56, **Ferndale, California** 95536
Phone 786 - 4563

CLOVER JACK GUERNSEY FARM

TOP OF THE SALE!

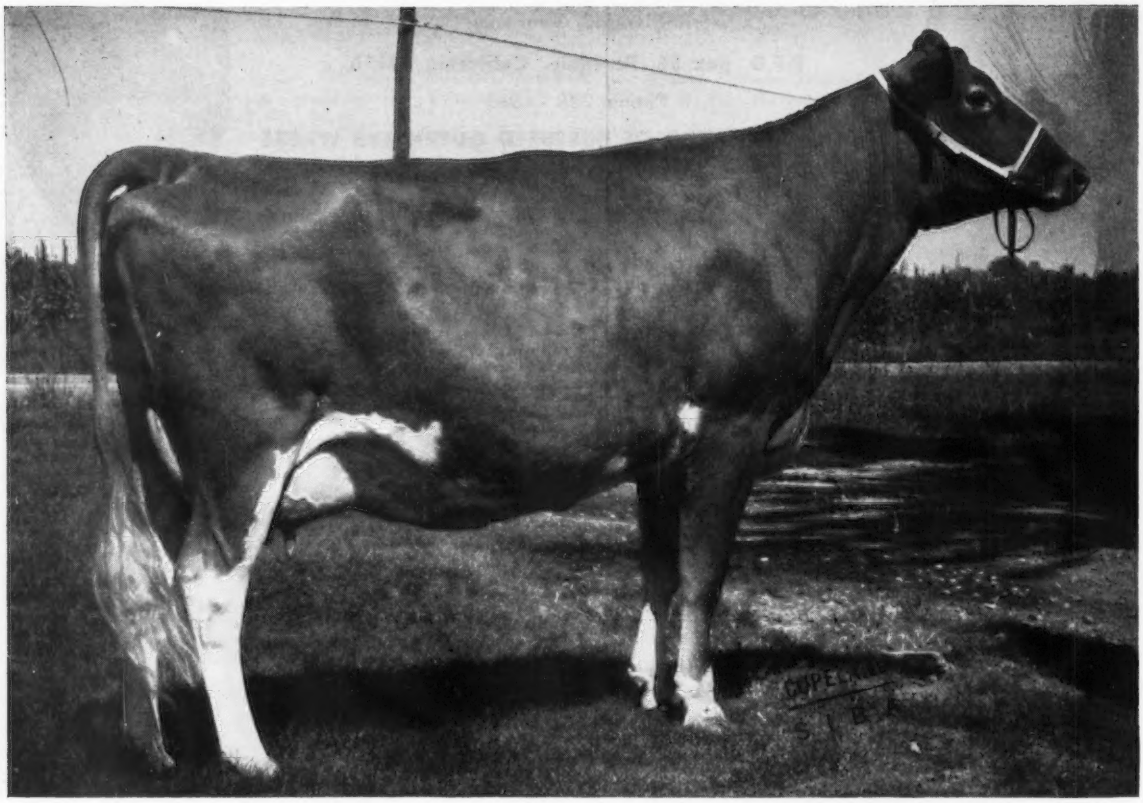

Ostrodka's Dewey Delly 2 yr DHIA 305 2x 9,965M 426F (Actual)
Sold for $800 in the Ostrodka Dispersal, Sandoval, Ill.

HER SIRE:

NORGERT'S BEA DEWEY

September '67 USDA Summary:

PREDICTED DIFFERENCE +304M +6F.
REPEATABILITY 39%

25 Daus. 8 Herds 10,213M 4.65 475F
Herdmates Avg. 9,473M 462F

Norgert's Bea Dewey

SELECT SIRES

Contact your Local Select Sires Representative

or Write:

SELECT SIRES, INC.
1224 Alton Darby Road
Columbus, Ohio 43228

Noba INC. Box 607G — TIFFIN, OHIO 44883 — Phone 419—447-6262

Breeders' Resolutions for 1968

I Will Resolve to Upgrade My Herd By:

1. **Using only a proven bull.**
2. **Won't gamble with unproven sires.**
3. **Type and production must be of the best.**
4. **Average proof of type or production not good enough for my program.**
5. **Breed cattle with good bone, feet and udders.**
6. **Good heads for thrifty cattle.**
7. **Breed for good udders and quick milkers.**
8. **Use bull whose offsprings have great similarity.**

THESE RESOLUTIONS EASILY FULFILLED BY USING THE SEMEN OF

McDONALD FARMS R. L. DIVIDEND

THE MOST SOUGHT AFTER SEMEN IN THE UNITED STATES

CALL OR WRITE YOUR LOCAL INSEMINATOR

COLEMAN FARM COMPLETE DISPERSAL

Monday, February 12, 1968 — 12:00 Noon
STATE FAIRGROUNDS, INDIANAPOLIS, INDIANA

Walter & Helen Coleman, Owners, Frankfort, Indiana

This is an extremely well-bred herd, as the Coleman's have used top AI sires. The milking herd has averaged over 30 lbs. a day.

41 HEAD SELLING, INCLUDING —

11 daughters of **Coleman's Levity Duke,** a Curtiss-bred bull that was used rather heavily. A son of Curtiss Candy Duke Curtiss.

7 daughters of **Ideal's Saturn,** he by Ideal's Trisuper out of Ideal's Superior's D. Sue, 6 records including *18361—*1035—Sr3HIR—365—2x.

7 daughters of **Normandy Dude,** a son of Woodacres Maxim Leader out of Normandy Levity Queen (VG 3 times), 11794—586—Sr4—305—2x.

3 daughters of ★ **Ideal's Trisuper** ★, GOLD STAR SIRE, 140 daus., 316 records average 10670—5.1%—545 (M.E.—305—2x), 139 classified average 83.5%.

2 daughters of ★ **Mulhocaway Butterfat Dispatch** ★, GOLD STAR SIRE, 202 daughters, 324 records average 10665—4.9%—525 (M.E.—305—2x), 197 classified average 83.6%.

2 daughters of ★ **Norgert's Royal Nance** ★, GOLD STAR — AI GOLD STAR SIRE, 212 daughters, 306 records average 12473—4.6%—579 (M.E.—305—2x), 236 classified average 84.4%.

10 head are due in January, 5 in February and 3 in March. The balance are bred back and are due in late fall and early winter. 18 are due in October.

In addition to the Coleman herd, there will be added consignments from leading Indiana breeders.

Sale Managed Jointly With Indiana Guernsey Breeders Association,
Robert Jones, Sec., Box 426, Mulberry, Indiana.

— — — — — — — — — — — — — — — —

43rd RENEWAL OF THE GUERNSEY SALE

MAY 4, 1968, COW PALACE, SAN FRANCISCO, CALIFORNIA

These Two "Nance" Sons Selling

ATTEBROC NANCE'S TED
Born July 22, 1966

His Maternal Granddam

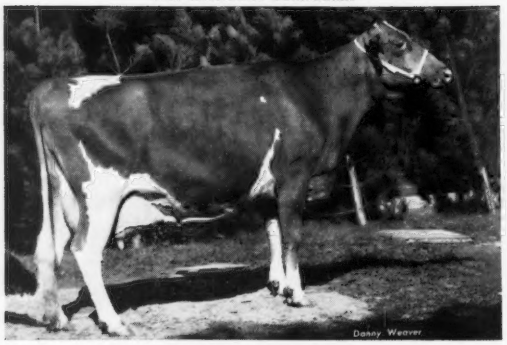

Norgerts Nance Tid
Classified Excellent for the 3rd time on December 28 — 95.5%, the highest classified cow of the breed.
*22066—*1094—Jr4DHIR—365—2x
*23570—*1067-7-9DHIR—305—2x
National Class Leader in milk, 8th in fat.
Dam of **Norgert's Dewdrop Tid,** 12530—566—Jr2DHIR—300—2x, sold in 1966 for $3,600, she dam of **"Ted".**

DORELLA PENNY'S NANCE
Born November 22, 1966

His Dam

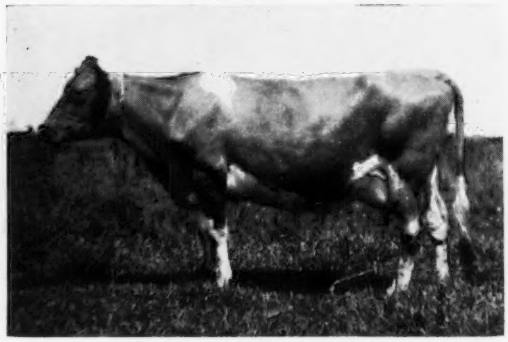

Dorella Guardsman's Penny
Excellent 4 times. GOLD ★ DAM.
Lifetime production in 12 lactations, 184,067 lbs. milk, 9,740 lbs. fat in 4,289 days.
16629—*895—7HIR—305—2x
16195—869—8HIR—305—2x
15771—812—10HIR—305—2x
5 tested daughters, all classified Very Good. The first 3 daughters have over 100,000 lbs. milk and 5,000 lbs. fat.

THE MERRYMAN COMPANY, SPARKS, MARYLAND 21152

Phone 301 — 771 - 4321

John B. Merryman, Sparks, Md.
Phone 301 — 771 - 4624

George W. (Dutch) Snyder, St. Johns, Pa.
Phone 717 — 788 - 3029